

Proposed Second Floor Plan

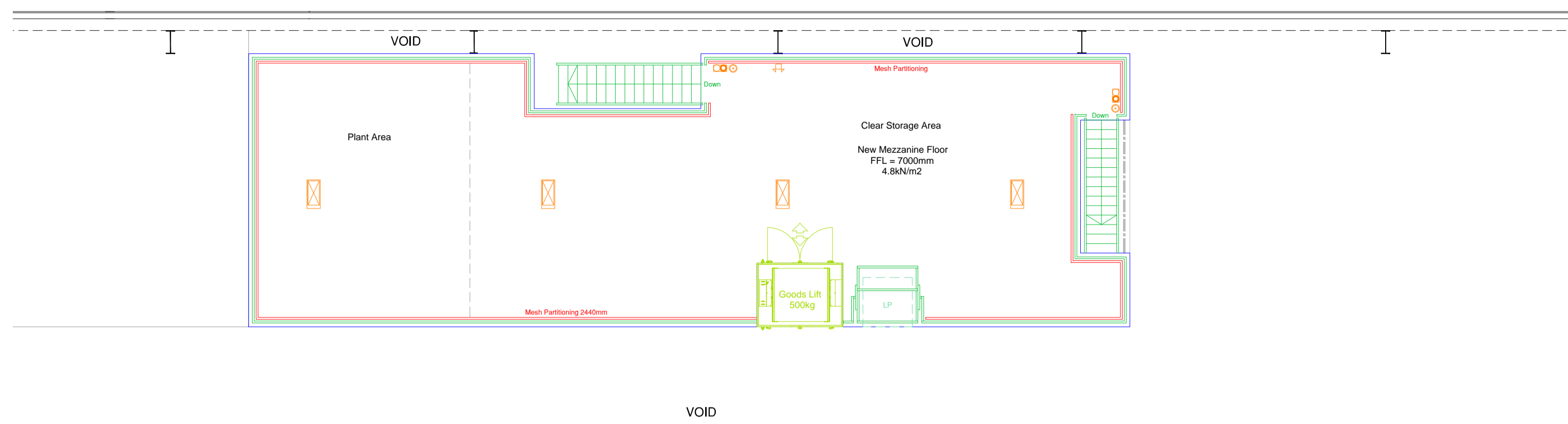

Existing First Floor Plan (NTS)

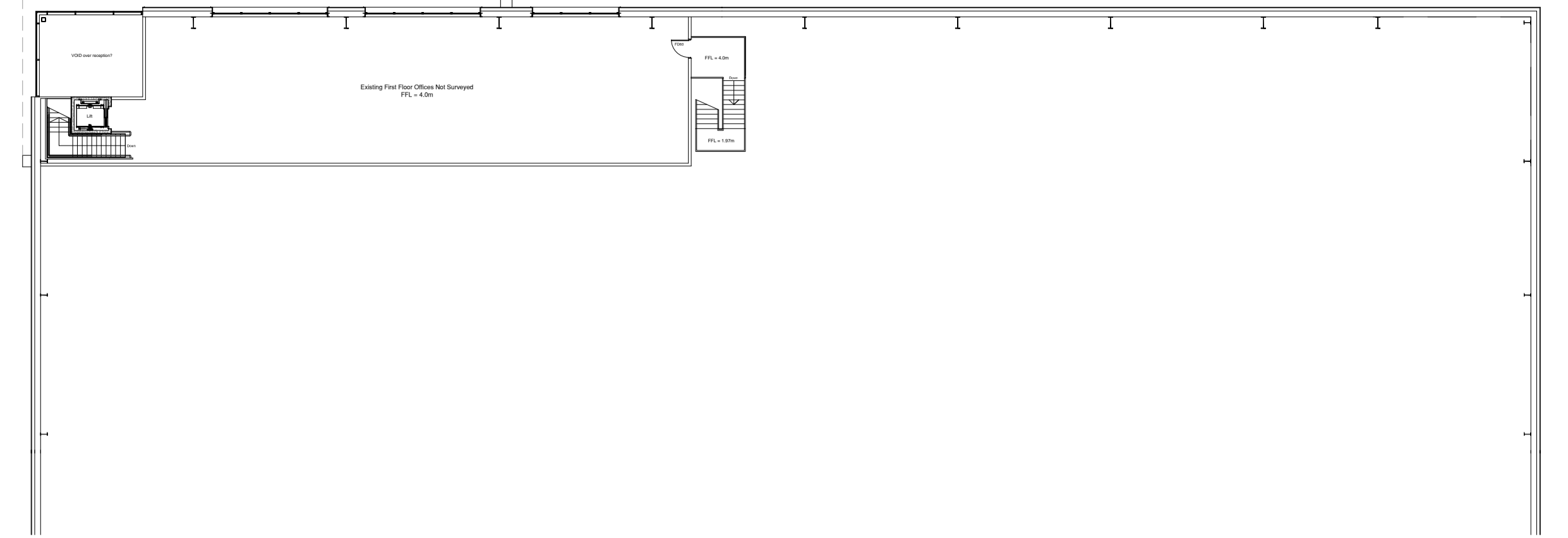

Proposed First Floor Plan

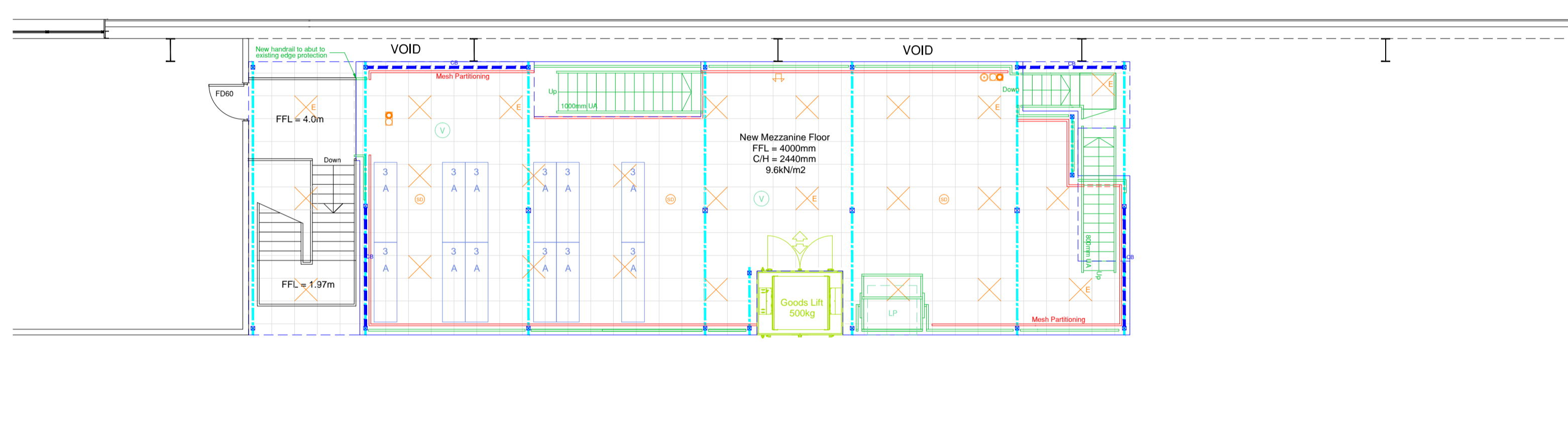

Existing Ground Floor Plan (NTS)

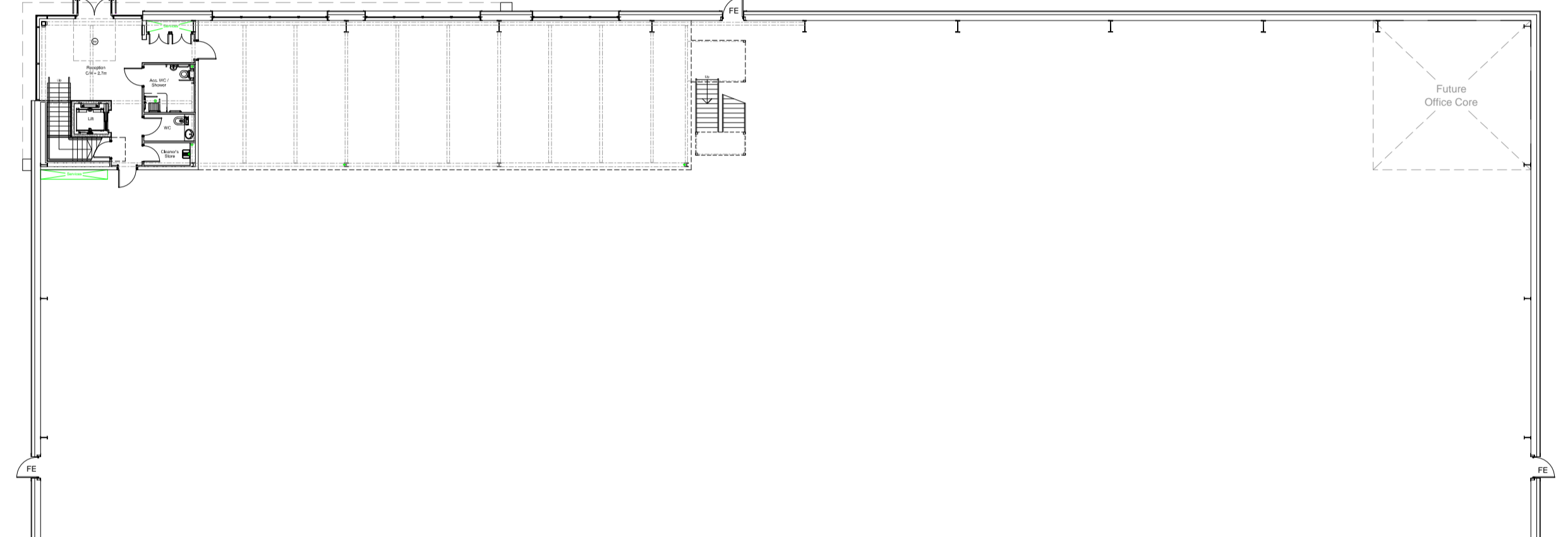

Proposed Ground Floor Plan

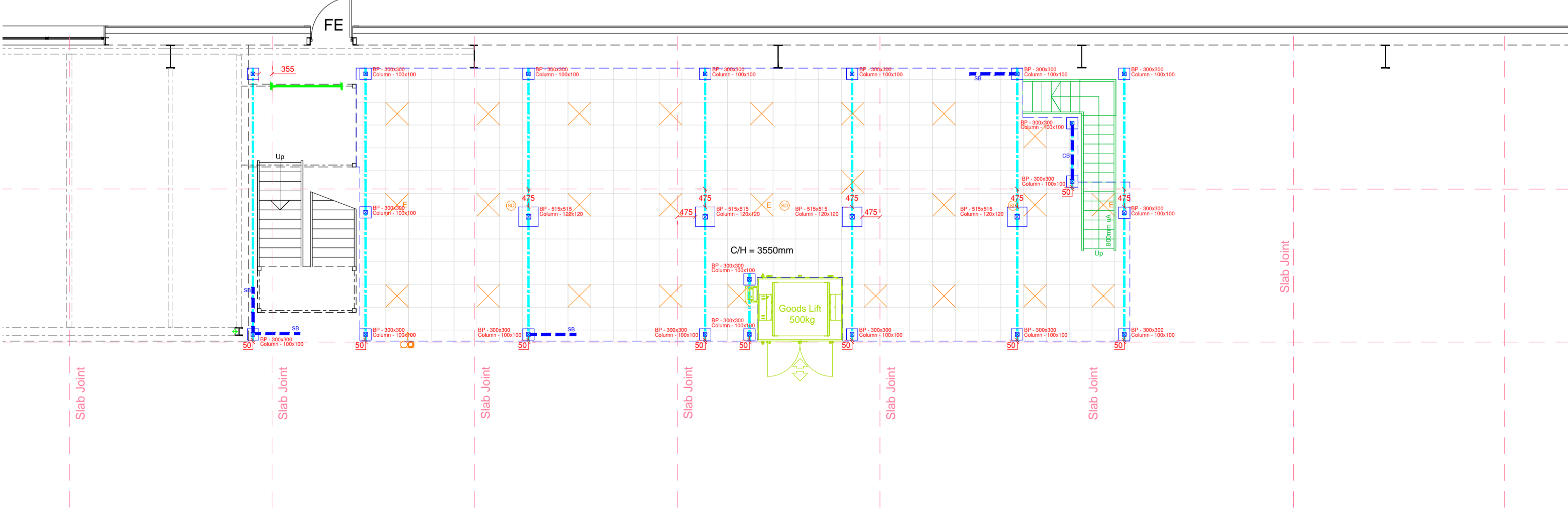

Electrical Legend

- Denotes Double Computer / Data Point
- Denotes HEMF Point
- Denotes 13amp 2-gang Power Point
- Denotes 13amp Single Switched Socket
- Denotes Floor Stop Cleared into Floor With Cable-knee Testing
- Denotes Fused Spur
- Denotes Light Switch
- Denotes Electrical Isolator Supply
- Denotes Single Pole (SP) Three Phase
- Denotes Card Edge Electronic Door Lock
- Denotes Closed Circuit TV Output Point
- Denotes Passive Infra-Red Detector (PIR)
- Denotes Tannoy Speaker
- Denotes Distribution Board
- Denotes 3 Compartment Dado Trunking

Heating & AC Legend

- Denotes Overhead Warm Air Curtain
- Denotes Wall Mounted Heater
- Denotes Single Radiator
- Denotes Double Radiator
- Denotes Ceiling Mounted AC Cassette
- Denotes Wall Mounted AC Unit
- Denotes AC Supply Grid
- Denotes AC Extract Grid
- Denotes Fresh Air / Extraction Duct
- Denotes Dehumidification Fan
- Denotes Typical AC Condenser

Lighting Legend

- Denotes 600x600 LED Recessed Modular Light
- Denotes 600x600 LED Recessed Modular Light low Voltage Emergency Light
- Denotes 1200x600 LED Recessed Modular Light
- Denotes 1200x600 LED Recessed Modular Light low Voltage Emergency Light
- Denotes LED Backlit Light Fitting
- Denotes LED Backlit Light Fitting low Voltage Emergency Light
- Denotes LED Ceiling Mounted Light Fitting
- Denotes LED Warehouse Bay Light Unit
- Denotes Warehouse Bay Light Unit
- Denotes LED Spotlight
- Denotes LED Warehouse Lighter

Fire Equipment Legend

- Denotes Mains Powered Optical Smoke Detectors
- Denotes Heat Detector Unit
- Denotes Fire Alarm Call Point
- Denotes Fire Alarm Audible Sounder
- Denotes Fire Alarm Visual Sounder
- Denotes 3Hour Non-Maintained Illuminated Fire Exit Sign low Photograph Burning Man Symbol and Key Switch Test Facility
- Denotes 3Hour Non-Maintained Backward Emergency Light Fitting on Key Switch Test Facility
- Denotes Tannoy Speaker Head
- Denotes Fire Alarm Panel
- Denotes Fire Extinguisher

Partitioning Legend

- Denotes Solid Slab Partitioning
- Denotes Solid Jumbo Slab Partitioning
- Denotes Slab Partitioning over Glass Panel
- Denotes Sound Insulation
- Denotes Cranking
- Denotes Full-Glazed Partitioning
- Denotes Slab Wall
- Denotes Door - Codes As Follows:
 - WH = Water Panel
 - 1000 = 1000mm Fire Resisting Door
 - SCD = Self Closing Door
 - DL = Dog Lock
 - RP = Kick Plate

Mezzanine Floor Legend

- Denotes Mezzanine Floor Columns
- Denotes Mezzanine Floor Columns & Baseplate
- Denotes Mezzanine Floor Columns Strut brace
- Denotes Mezzanine Floor Postmaster (Chigboard / Facias Edge)
- Denotes Mezzanine Floor Main Beam
- Denotes First Floor Kickboard / Hand & Knee Rail
- Denotes Pallet Safety Gate (Sliding Tubes)
- Denotes Pallet Safety Gate (Sliding Tubes)
- Denotes Access Staircase
- Denotes Access Car Ladder

M&E Colour Legend

- Denotes Existing M&E Fitting
- Denotes New M&E Fitting
- Denotes Recessed M&E Fitting

0m 1m 2m 3m 4m 5m
Scale @ 1:100

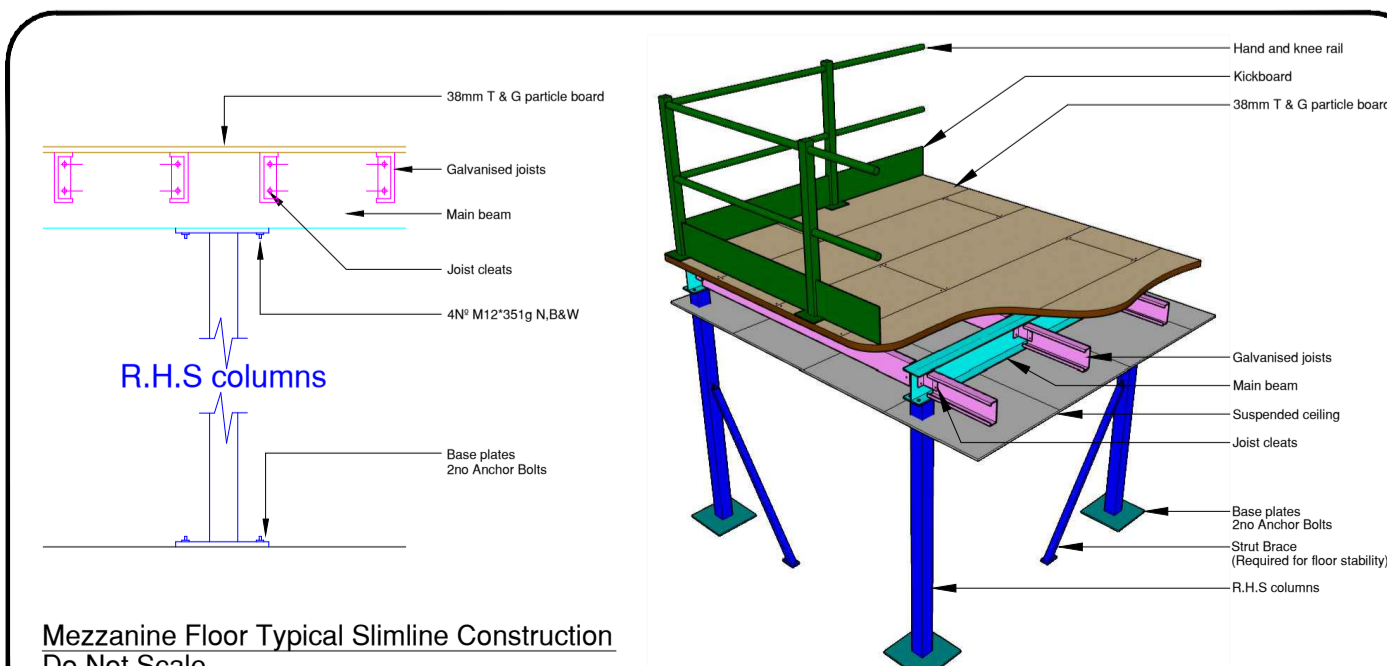

Client: Leverton Helm Ltd
Office Address: Jays Close
Viabes Industrial Estate
Basingstoke
Hampshire
RG22 4BA

Site Address: Unit 1
Jays Close
Viabes Industrial Estate
Basingstoke
RG22 4BA

Revisions:

REV	DATE	REVISION CONTENT	BY	LATEST REVISION DETAILS
A	06/04/2023	Design Amendments	MA	Lift detail adjustments.
B	12/04/2023	Design Amendments	MA	
C	26/04/2023	Design Amendments	SB	
D	16/05/2023	Design Amendments	MA	
E	19/05/2023	Design Amendments	SB	

HMF9745
Drawing Number

1:100
Scale

E
Revision

HMF
Hampshire Mezzanine Floors

Designed By **Guy Lewington**
Drawn By **Steven Best**
Date **22/03/2023**

Partitioning
 Suspended Ceilings
 Racking
 Shelving
 Conveyors
 Building Works
 Flooring
 Electrical

Copyright Reserved

Job Number

Drawn By **Guy Lewington**

Date **22/03/2023**

This drawing is the property of HMF Limited. It must not be copied without written consent and must be returned on request. The information shown on it is to be regarded as confidential and must not be disclosed to any third party without the written consent of HMF Limited. It is provided in the understanding that the company shall under no circumstances be liable for any injuries, expenses or other losses which may in any way be attributed to the use or adoption of such data and/or design details.

Partitioning
 Suspended Ceilings
 Racking
 Shelving
 Conveyors
 Building Works
 Flooring
 Electrical