

dark grey aluminium frame
casement replacement
windows on side elevation

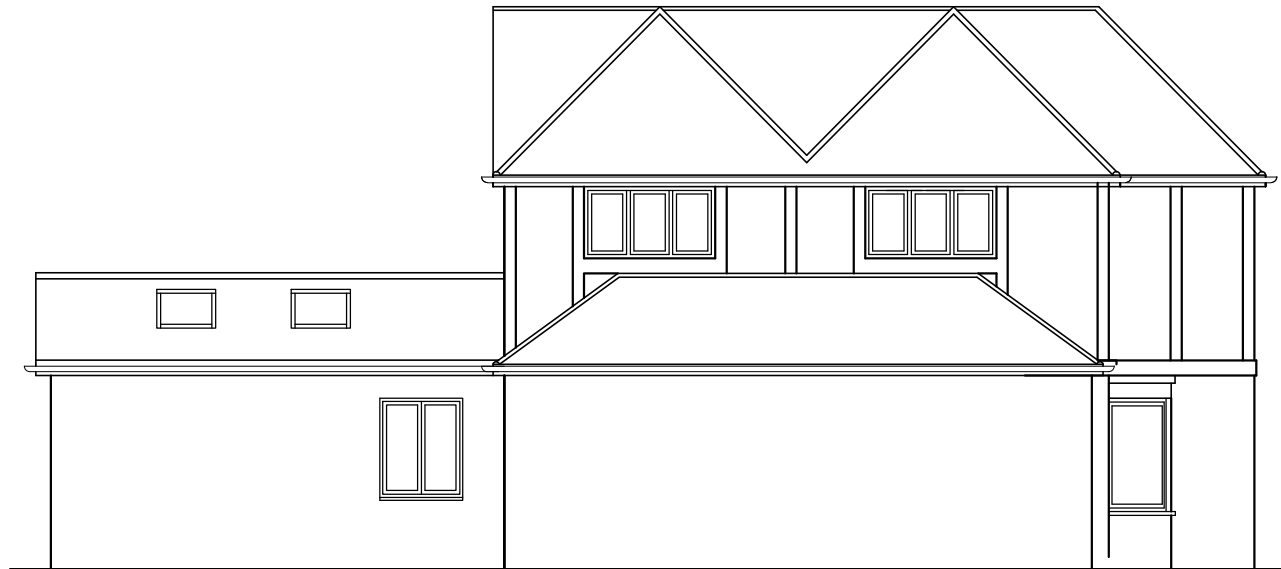

AS-BUILT / PROPOSED SIDE ELEVATION
(SOUTH-FACING)

dark grey aluminium frame
casement replacement
windows on side elevation



AS-BUILT / PROPOSED RIGHT SIDE ELEVATION
(NORTH-FACING)

Elevations @ 1:100



scale 1:100 (metres)

Revisions

All dimensions and particulars are to be checked on site before work commences and any discrepancy to be reported to THE SURVEYOR.
DO NOT SCALE off this drawing, use written dimensions only.

Project
**WINDOW INSTALLATION
AT 282 LEIGHAM COURT
ROAD, LONDON,
SW16 2QR**

Drawing
**SIDE ELEVATIONS
AS-BUILT / PROPOSED**

Number	Revisions
2023/LRC/303	

Date	Scale
SEP 2023	1:100@A3

Client
MR SHERZAMAN KHAN