

Studio Charrette will not be responsible for any principal designer duties under CDM 2015.
 No site work is to be carried out until permissions are in place. Site searches to be carried out before any works to site.
 All structural elemental/associated calculations to be confirmed and provided by structural engineer.

NOTES:

This drawing is not a working drawing, and is only for the purpose of the following:-

A- Planning Submission

The main contractor is responsible for informing the lead designer of any discrepancy on, or between, this drawing and any other relevant document.

All existing walls, foundations and lintels or other structural items are to be confirmed load bearing and adequate for increased loading where relevant prior to work commencing.

Any existing walls to be removed are to be confirmed non-loadbearing prior to removal.

Boundaries, angles, and dimensions are to be checked by the main contractor prior to work commencing.

Written dimensions only to be used from this drawing. If in doubt consult the lead designer for clarification.

Existing timber sash windows to be replaced with proposed double glazed timber sash windows to match existing colour and sizes

Existing timber sash windows to be replaced with proposed double glazed timber sash windows to match existing colour and sizes

Existing timber sash windows to be replaced with proposed double glazed timber sash windows to match existing colour and sizes

Existing timber sash windows to be replaced with proposed double glazed timber sash windows to match existing colour and sizes

Existing timber sash windows to be replaced with proposed double glazed timber sash windows to match existing colour and sizes

Existing timber sash windows to be replaced with proposed double glazed timber sash windows to match existing colour and sizes

Existing timber sash windows to be replaced with proposed double glazed timber sash windows to match existing colour and sizes

Existing timber sash windows to be replaced with proposed double glazed timber sash windows to match existing colour and sizes

Existing timber sash windows to be replaced with proposed double glazed timber sash windows to match existing colour and sizes

Existing timber sash windows to be replaced with proposed double glazed timber sash windows to match existing colour and sizes

Existing timber sash windows to be replaced with proposed double glazed timber sash windows to match existing colour and sizes

Existing timber sash windows to be replaced with proposed double glazed timber sash windows to match existing colour and sizes

Existing timber sash windows to be replaced with proposed double glazed timber sash windows to match existing colour and sizes

Existing timber sash windows to be replaced with proposed double glazed timber sash windows to match existing colour and sizes



EXISTING FRONT ELEVATION

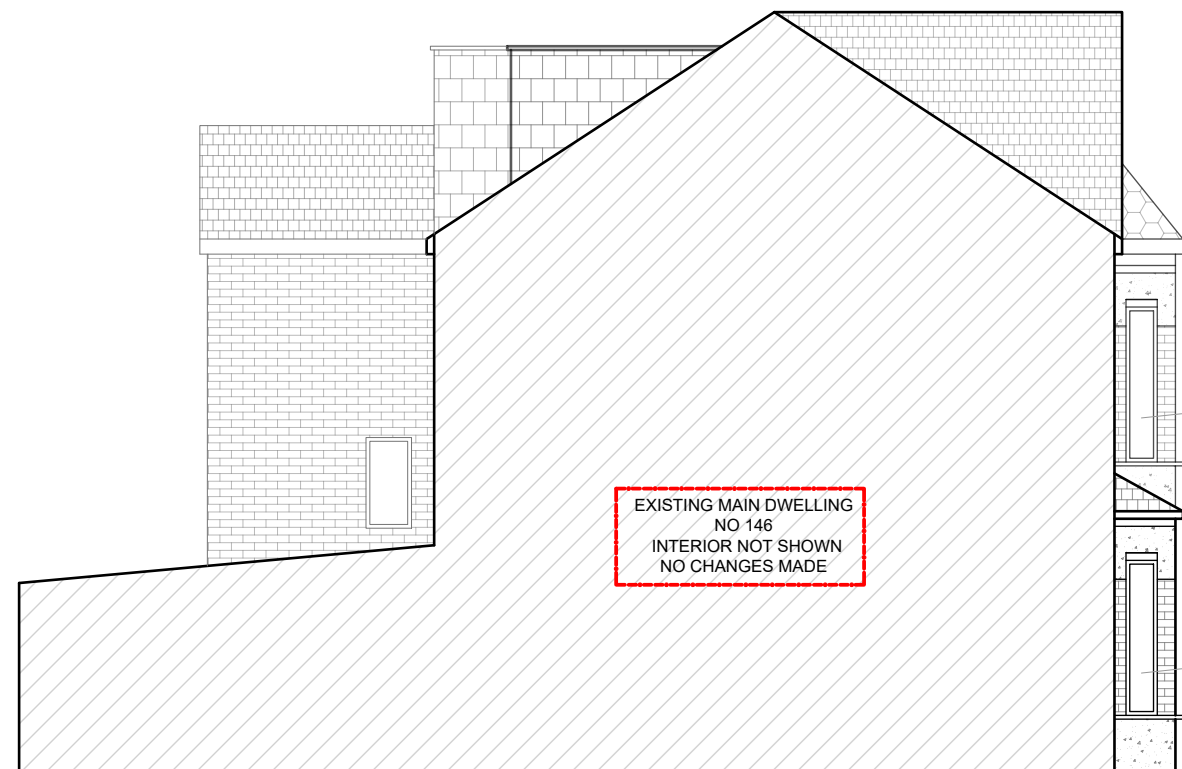

EXISTING SIDE ELEVATION

Existing timber sash windows to be replaced with proposed double glazed timber sash windows to match existing colour and sizes

Existing timber sash windows to be replaced with proposed double glazed timber sash windows to match existing colour and sizes

Existing timber sash windows to be replaced with proposed double glazed timber sash windows to match existing colour and sizes

Existing timber sash windows to be replaced with proposed double glazed timber sash windows to match existing colour and sizes

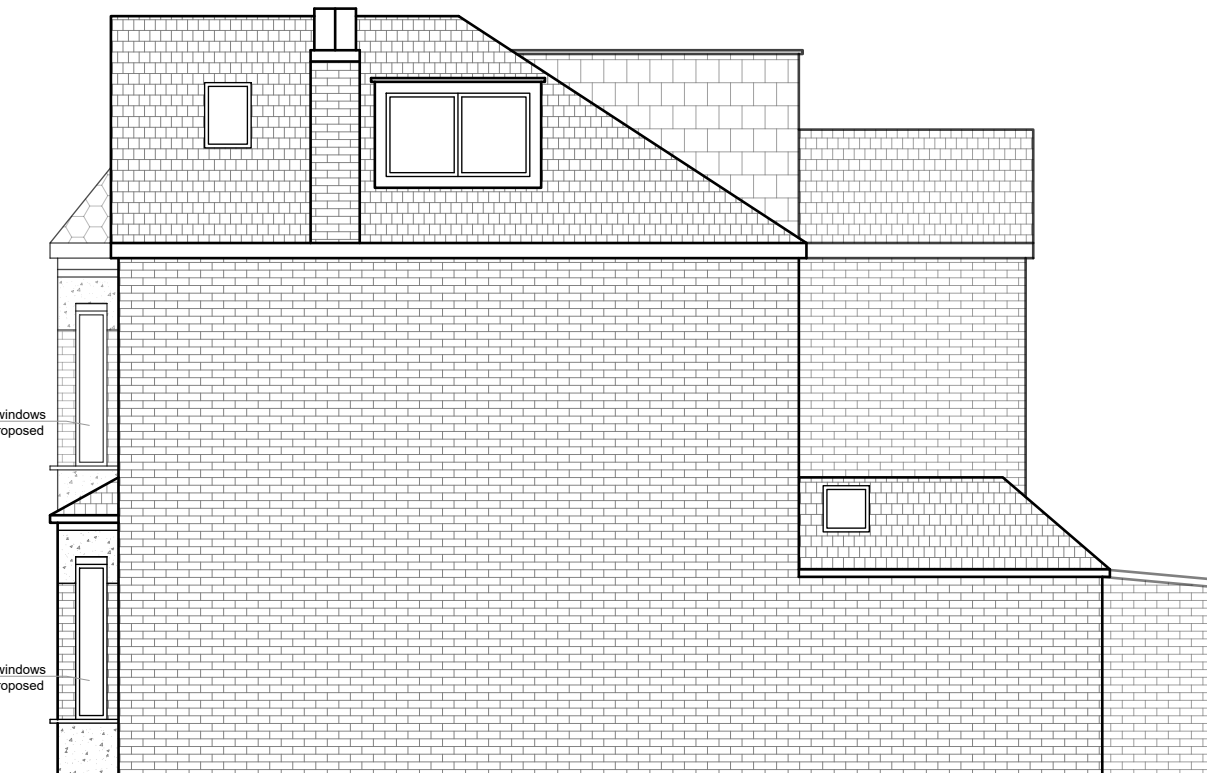

EXISTING SIDE ELEVATION

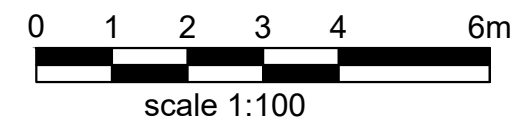

SC STUDIO CHARRETTE A The Clarendon, 55 Goswami Hill, London, W1K 3QT www.studiocharrette.co.uk	
Client Kevin Hogan	
Project Title 146 Rosendale Road Lambeth SE21 8LG	
Drawing Title Proposed Elevations A3	
Drawing No. P5	Rev
Scale @ A3 1:100	Date 18.11.2023
Created By SC	Checked
Check By SC	Drawn
	Reviewed

This drawing and the copyright, design rights and all other intellectual property rights in it belong to Studio Charrette. No part of this drawing or any part of its content may be reproduced, stored in a retrieval system, or transmitted in any form or by any means, electronic, mechanical, photocopying, recording, or by any information storage and retrieval system, without the prior written permission of Studio Charrette.