

Studio Charrette will not be responsible for any principal designer duties under CDM 2015.
 No site work is to be carried out until permissions are in place. Site searches to be carried out before any works to site.
 All structural elemental/associated calculations to be confirmed and provided by structural engineer.

NOTES:

This drawing is not a working drawing, and is only for the purpose of the following:-

A- Planning Submission

The main contractor is responsible for informing the lead designer of any discrepancy on, or between, this drawing and any other relevant document.

All existing walls, foundations and lintels or other structural items are to be confirmed load bearing and adequate for increased loading where relevant prior to work commencing.

Any existing walls to be removed are to be confirmed non-loadbearing prior to removal.

Boundaries, angles, and dimensions are to be checked by the main contractor prior to work commencing.

Written dimensions only to be used from this drawing. If in doubt consult the lead designer for clarification.

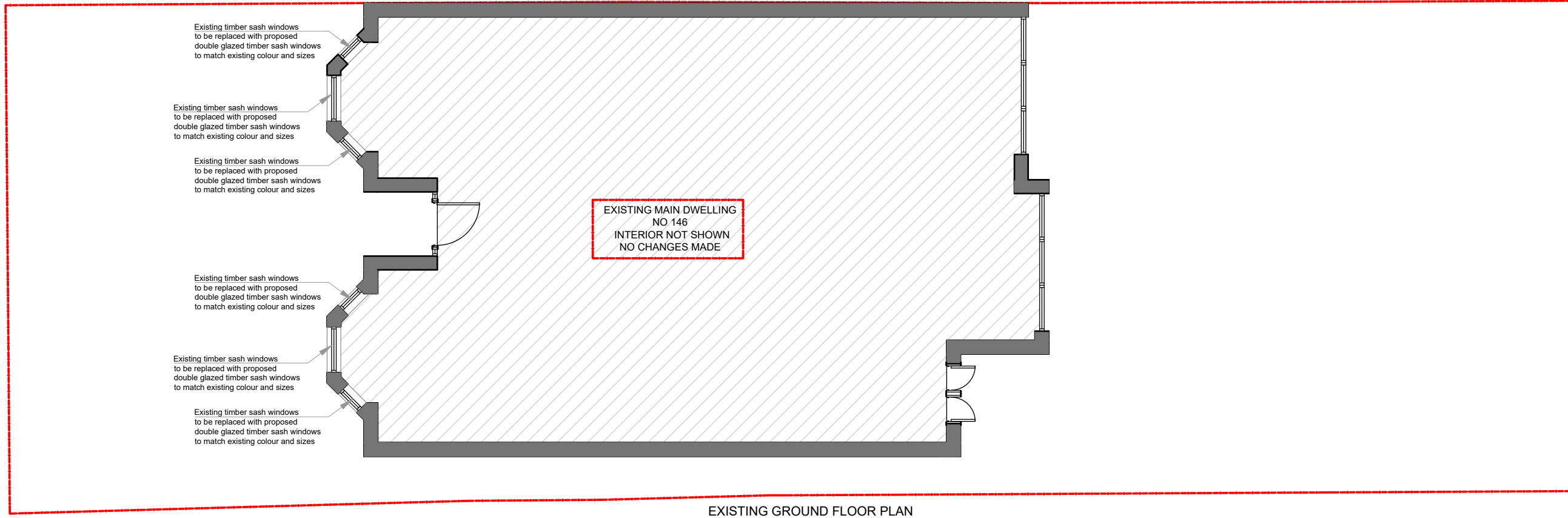

EXISTING GROUND FLOOR PLAN

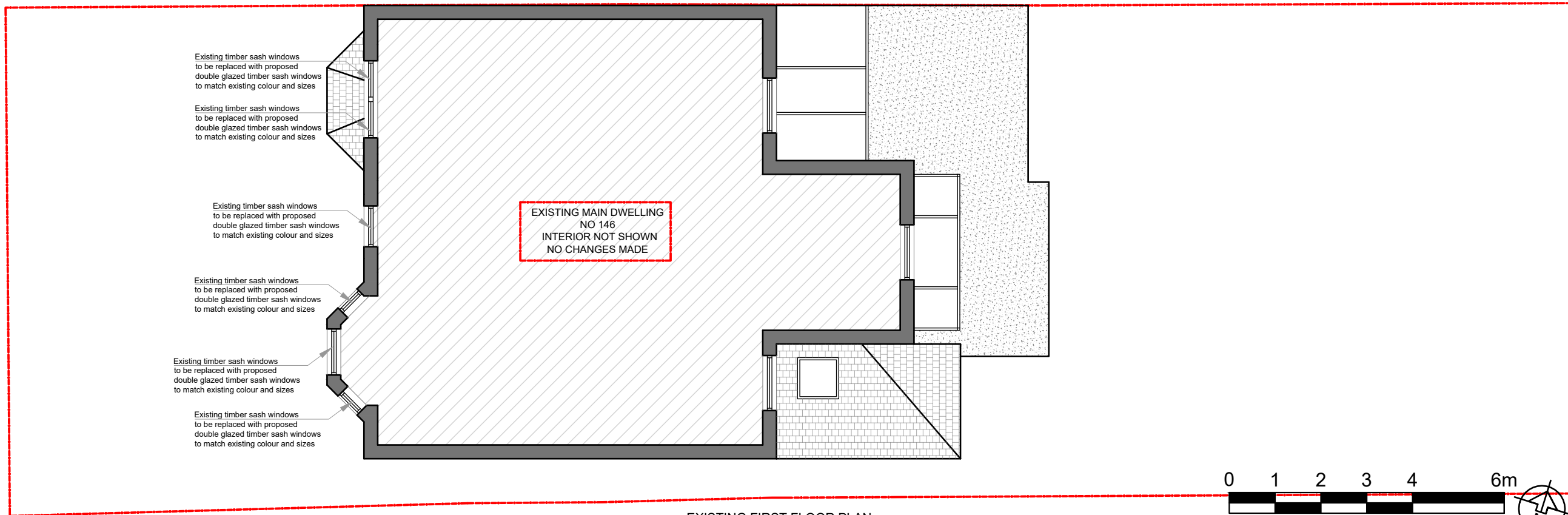

EXISTING FIRST FLOOR PLAN

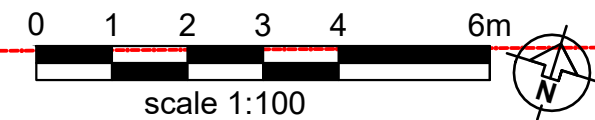

Client Kevin Hogan	
Project Title 146 Rosendale Road Lambeth SE21 8LG	
Drawing Title Proposed plans A3	
Drawing No. P3	Rev 1
Scale @ A3 1 : 100	Date 18.11.2023
Created By SC	Check By SC
This drawing and the copyright, design rights and all other intellectual property rights in it belong to Studio Charrette. It is to be used for the specific project and site only. It is not to be used for any other project or site.	