

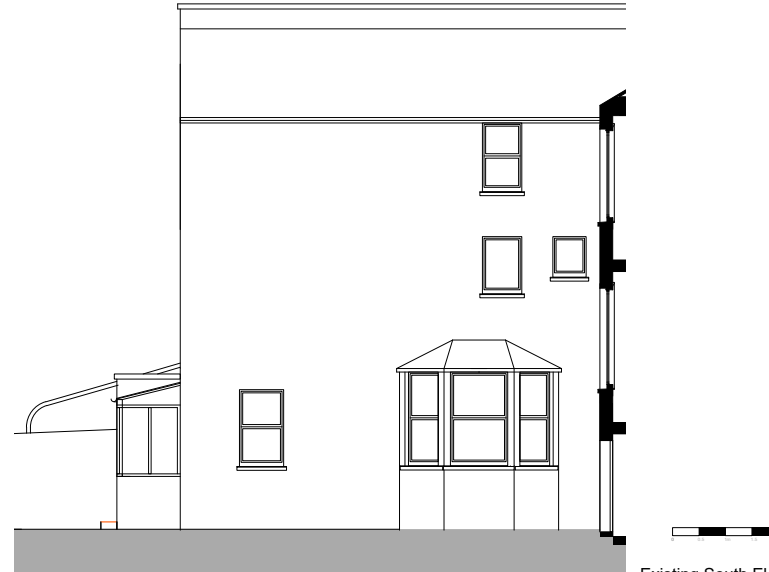

Existing Rear (West) 1:50@A1, 1:100@A3



Existing South Elevation of Outtrigger
1:50@A1, 1:100@A3



Proposed Rear (West) 1:50@A1, 1:100@A3

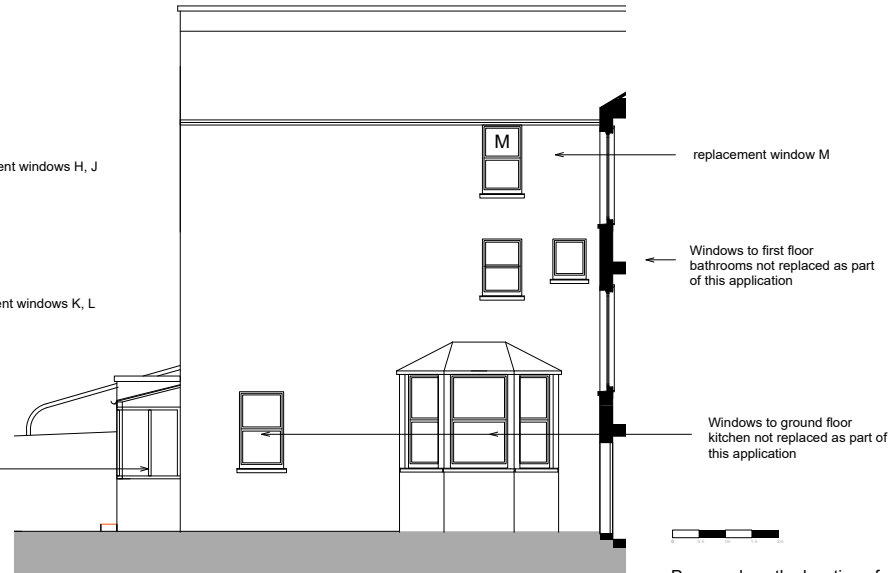

Proposed south elevation of
outtrigger 1:50@A1, 1:100@A3

Copyright Hawkins Brown Architects LLP
No implied license exists. This drawing should not be used to calculate areas for the purposes of valuation. Do not scale this drawing. All dimensions to be checked on site by the contractor and such dimensions to be their responsibility. All work must comply with relevant British Standards and Building Regulations requirements. Drawing errors and omissions to be reported to the architect.

Revisions
P1 - 15/1/23 - Planning Conservation Area
Consent Application

159 St John Street
London EC1V 4QJ
mail@hawkinsbrown.com
hawkinsbrown.com

Hawkins Brown

Project
156 Waller Rd
London
SE14 5LU

Drawing
Existing and Proposed Windows
Rear of Property

Scale 1:50 @ A1	Date 1 May 2023
Drawn by JM	Checked by JM
Job Number JM231119	Status Planning

Drawing No. & Revision
231119_03_P1