

existing volume:  
158.45  
cubic metres

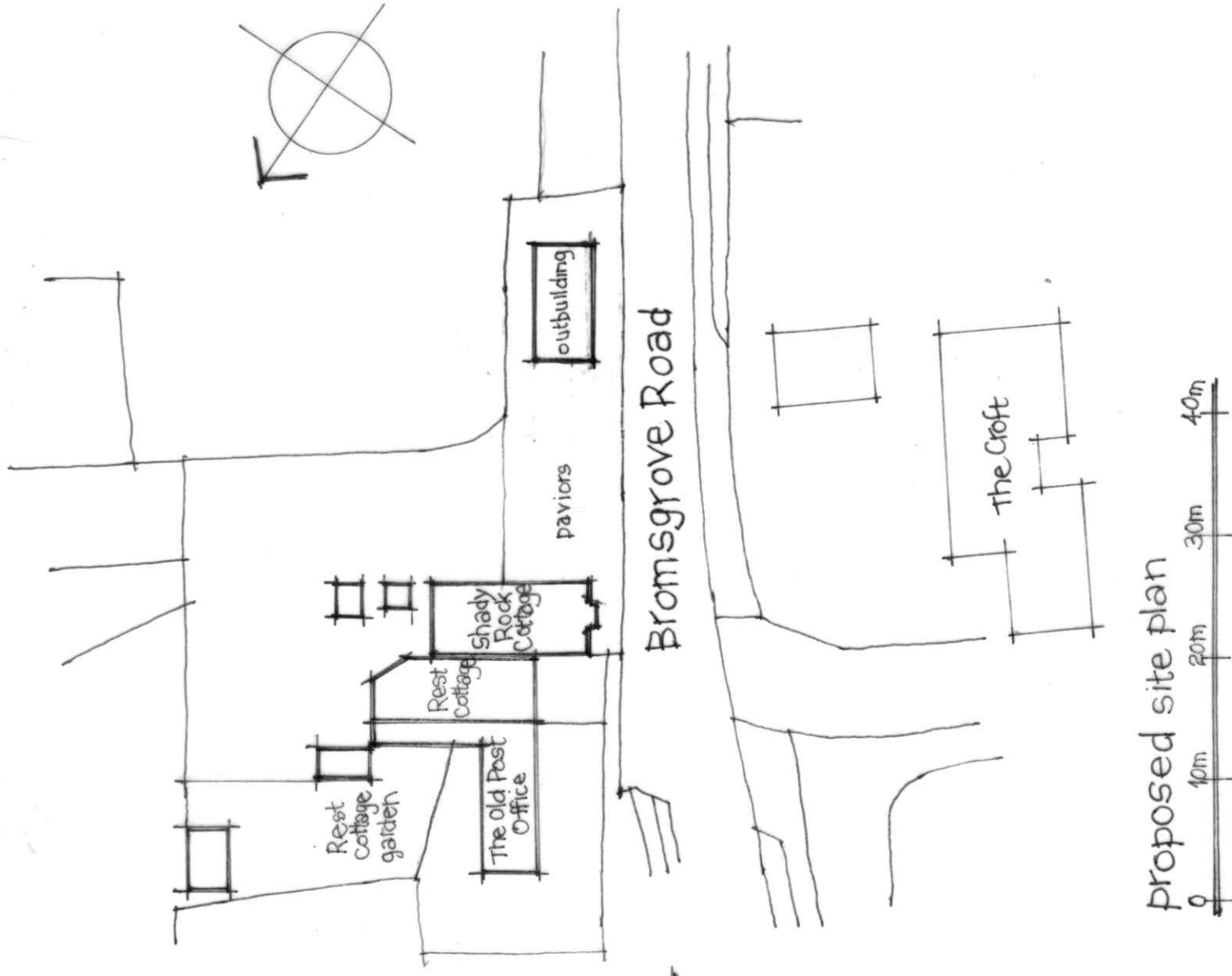
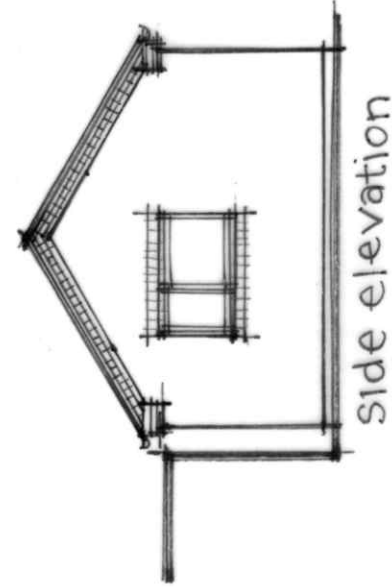
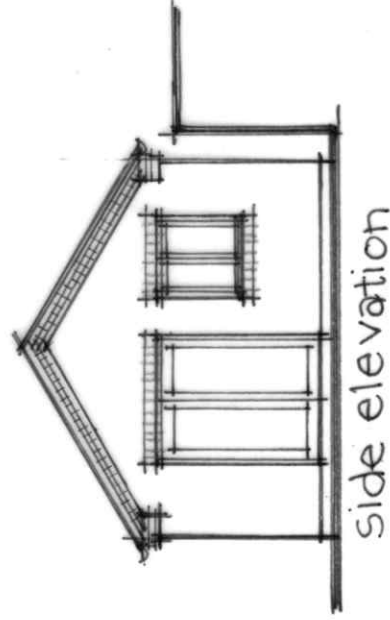

Project:  
outbuilding to dwelling  
Shady Rock Cottage  
Bromsgrove Road  
Client

client:  
Mr & Mrs Lloyd

drawing:  
existing plans & elevations

date:  
Aug 2023

scale:  
1:100 1:500 @ A3

dwg no:  
298/01

revision:

Vanessa Greenhouse RIBA  
54 Doctors Hill  
Bourne Heath  
Bromsgrove B61 9JE  
tel: 07779 910984