

FRONT ENTRANCE ELEVATION FASCIA ITEM 1

Item 1
Scale 1:20 @ A3

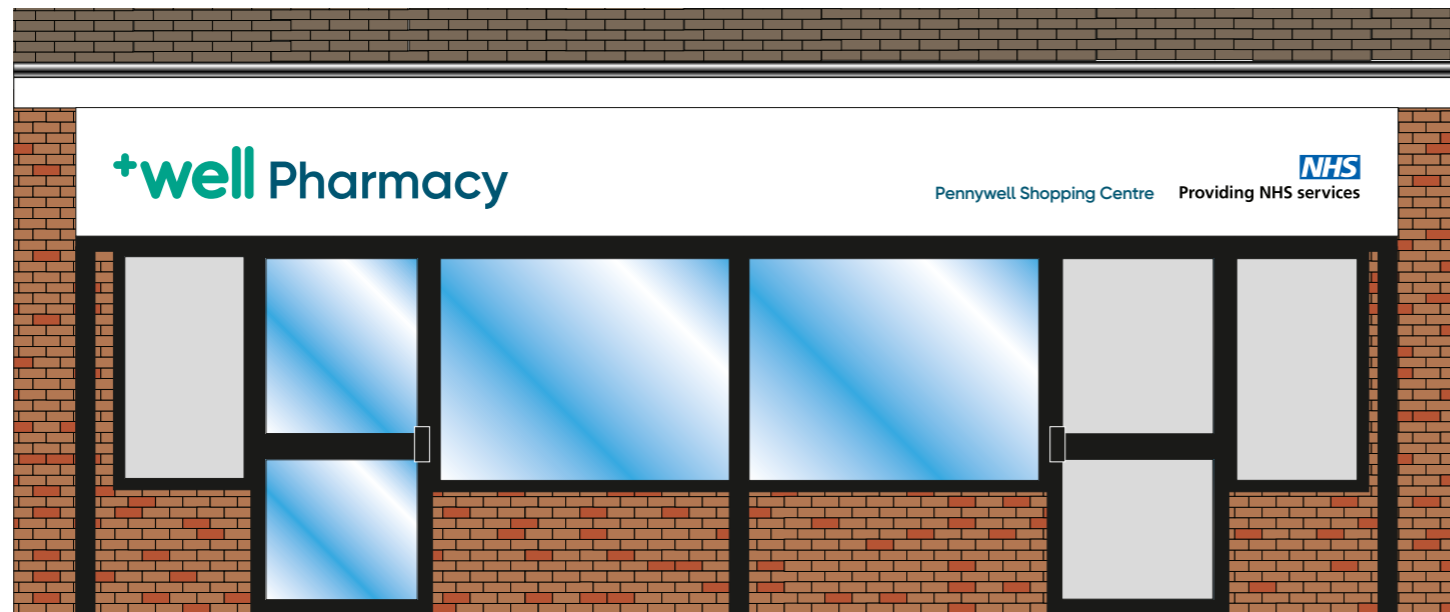
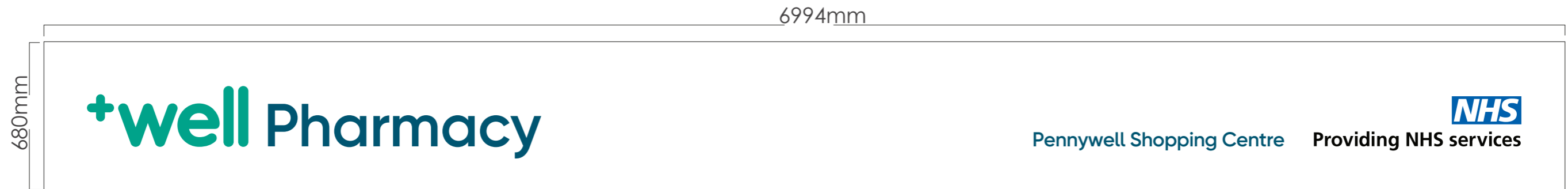

4No. Non-Illuminated folded dibond tray panel @ 6994 x 680mm including 20mm upstand with 25mm returns, complete with 5mm Acrylic cut our Well logo & Pharmacy text on stand off locators.

All other text to be non illuminated face applied vinyl only
PMS 3268C, 7708C, 300C.

LED trough lighting above.

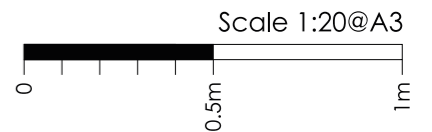

PMS 3268 C

PMS 7708 C

RAL 9003

PMS 300 C

astley.

THIS DRAWING IS THE PROPERTY OF ASTLEY SIGNS, THE USE OF WHICH IN PART OR IN WHOLE IS NOT PERMITTED WITHOUT PRIOR CONSENT OF ASTLEY SIGNS.

FOR REVIEW
DO NOT MANUFACTURE FROM THIS DOCUMENT

Client: Well Pharmacy
Address: Tulloch

Drg: 86373
Rev: B

Drg by: Matt
Date: 16/10/23

03