

THIS DRAWING MUST BE READ IN CONJUNCTION WITH OTHER ARCHITECT'S, CONSULTANT'S, SUB-CONTRACTOR'S AND SPECIALIST DRAWINGS.

ALL DIMENSIONS ARE IN MILLIMETRES UNLESS STATED OTHERWISE.

ALL DIMENSIONS ARE TO BE VERIFIED ON SITE AND CONFIRMED, BY THE CONTRACTOR, BEFORE COMMENCEMENT OF CONSTRUCTION.

IF THIS DRAWING EXCEEDS THE QUANTITIES TAKEN, IN ANY WAY, THE ARCHITECTS ARE TO BE INFORMED BEFORE THE WORK IS PUT IN HAND.

Rev	Date	Revision	By	Chk
-	00.00.00	-	-	-

Notes

Text

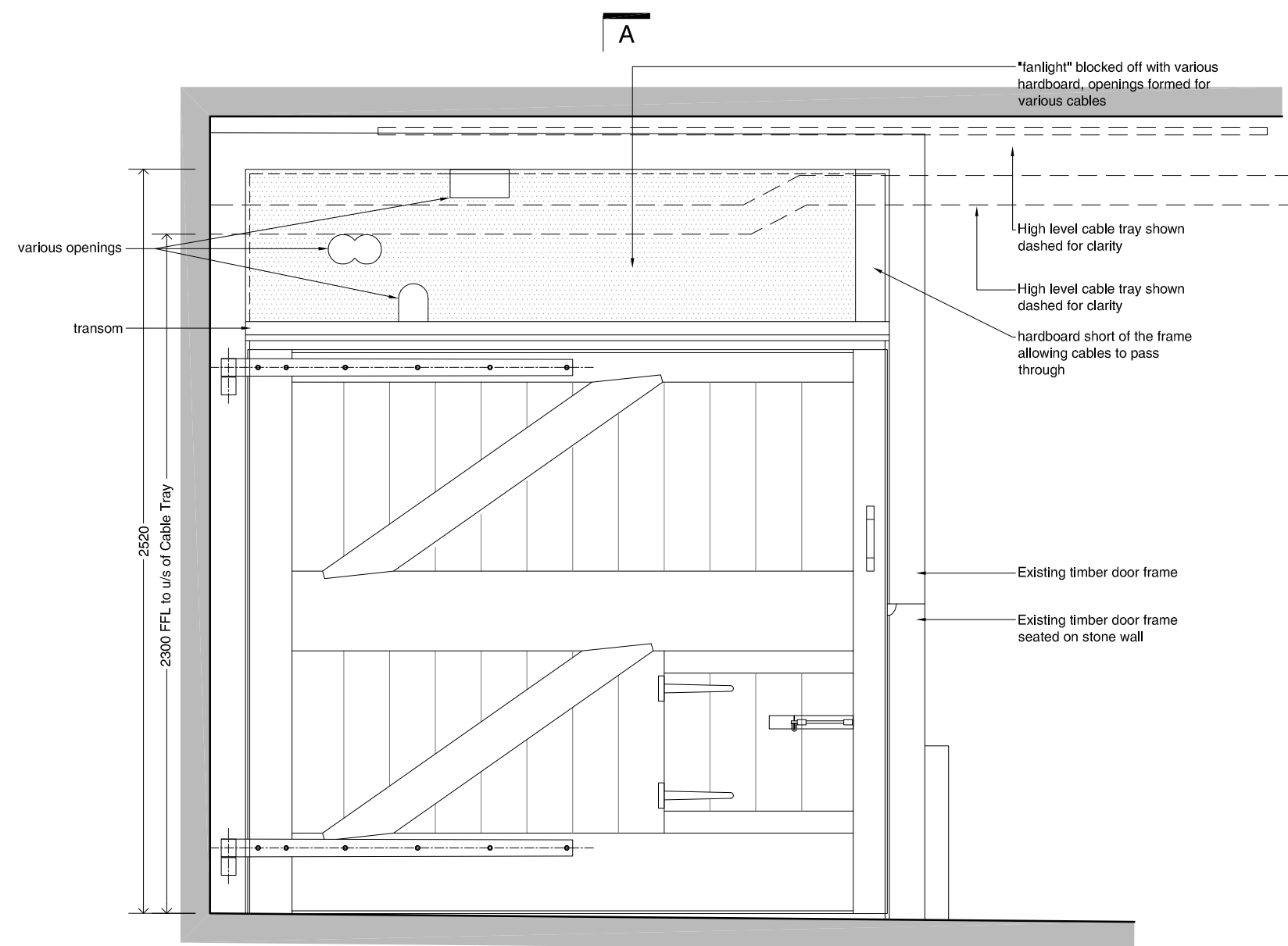

**04 Existing Inner Door to Still Room**  
Scale 1:20 Elevation View

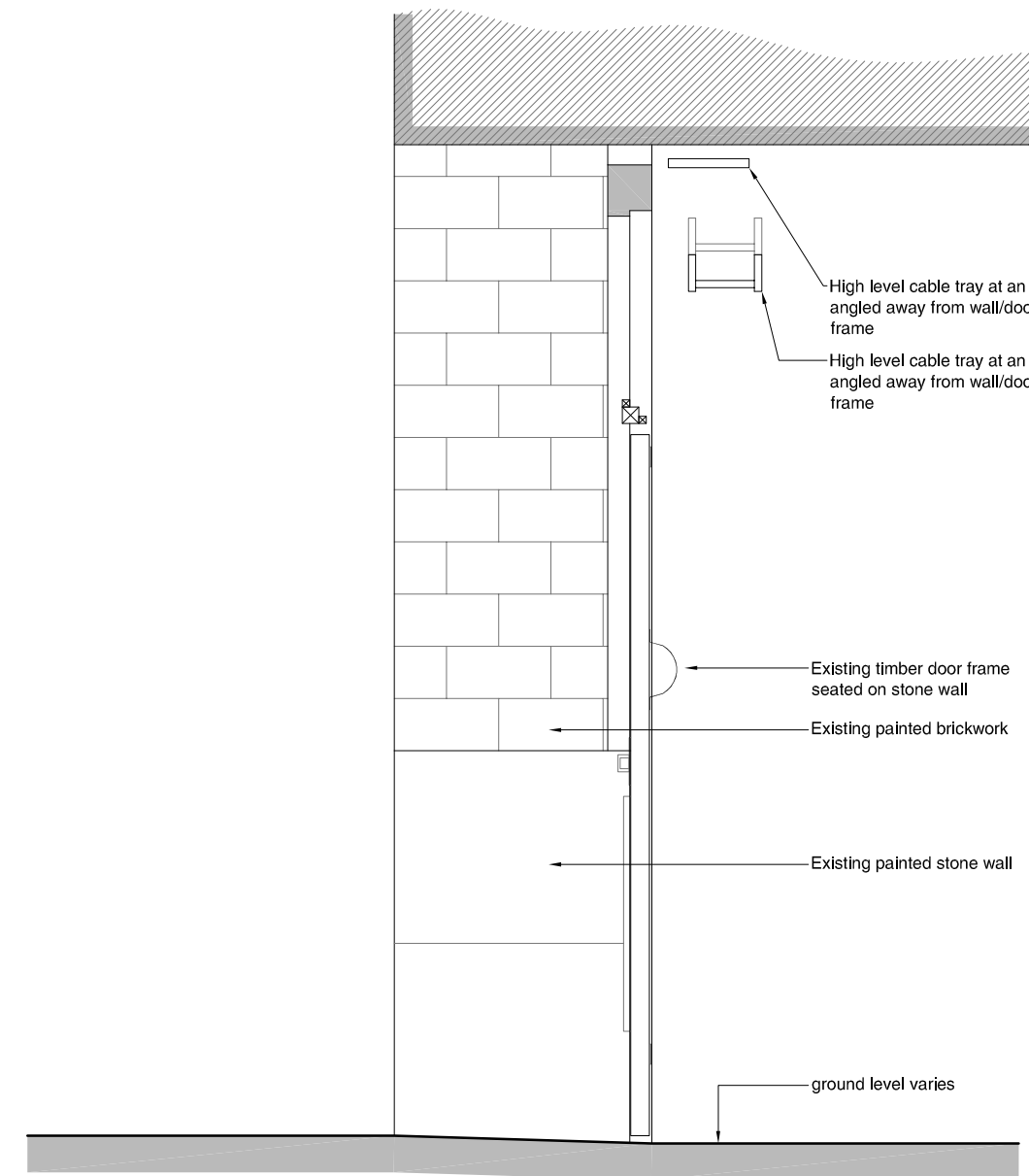

**05 Existing Inner Door to Still Room**  
Scale 1:20 Section AA

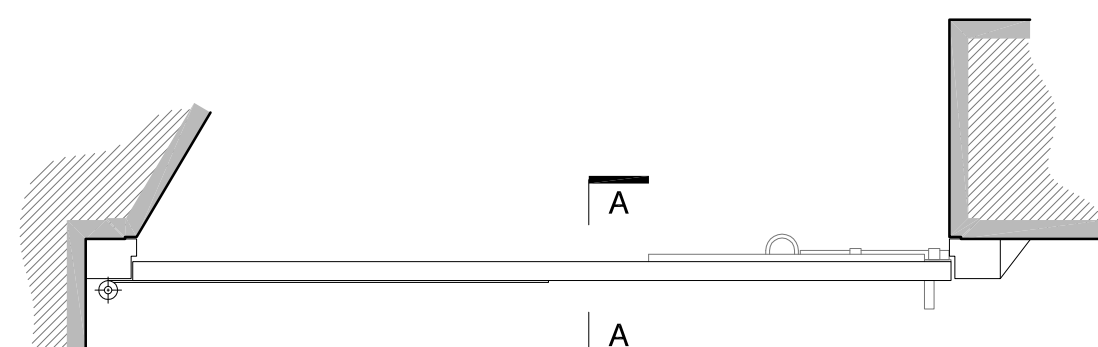

**03 Existing Inner Door to Still Room**  
Scale 1:20 Plan View

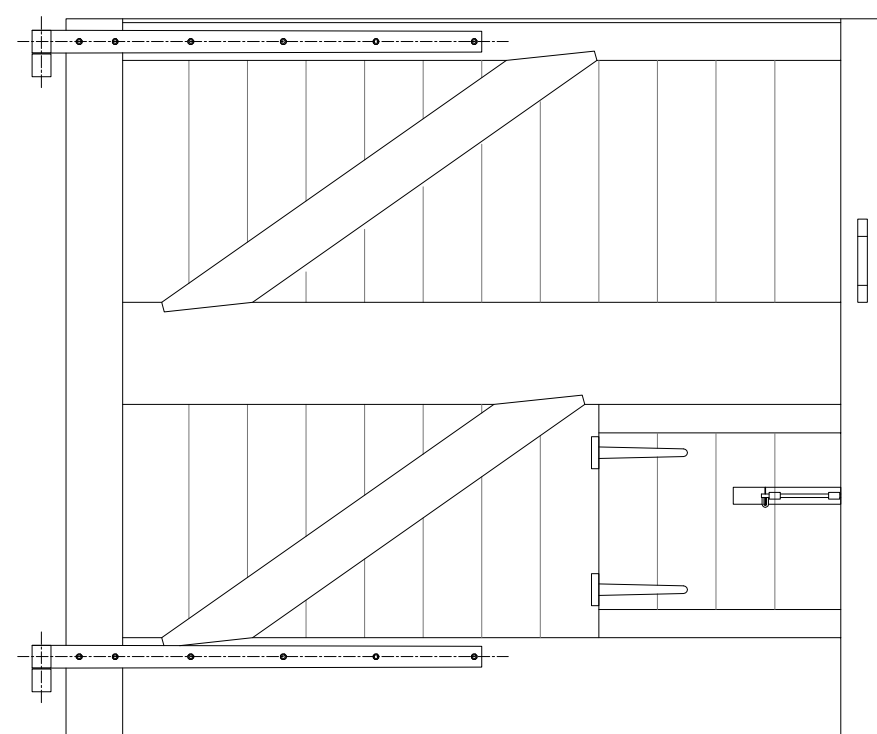

**01 Existing Inner Door to Still Room**  
Scale 1:20 Corridor Side

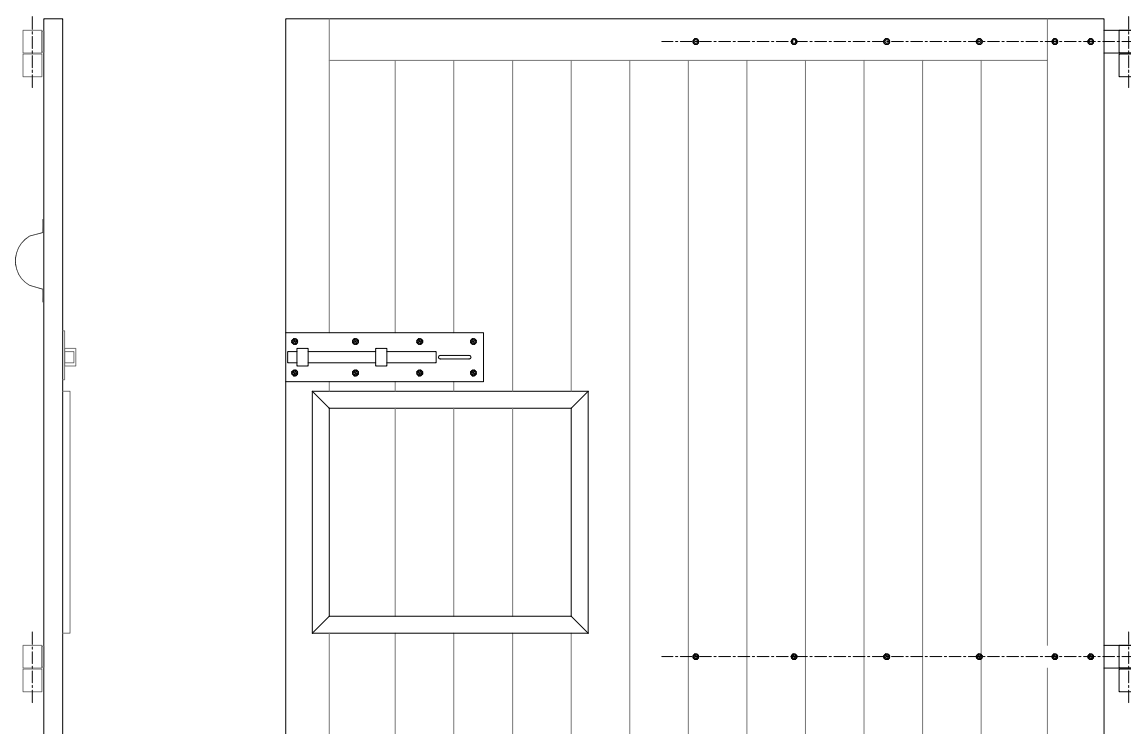

**02 Existing Inner Door to Still Room**  
Scale 1:20 Still Room Side

## Le Page Architects

Le Page Architects Limited  
Plumer House  
Tallyour Road  
Crownhill  
Plymouth  
PL65DH

Tel: +44 (0)1752 849 880

Email: enquiries@lepagearchitects.com  
Web: http://www.lepagearchitects.com

Client

Mr Sean Harrison

Project Name  
Plymouth Gin Distillery  
Inner Still Room Door Opening Refurbishment

Drawing  
Existing Still Room Inner Door  
Plan, Elevations, Section

Scale 1:20 @ A2

Drawn by	Date
JP / MS	September 2023
Checked by	Date
SCr	September 2023

Project No.	Drawing No	Revision

J23.056 AS.01