

Scale 1: 50

Status

PLANNING

Materials Key

- 1 Structural PPC frame - colour dark grey RAL 7016
- 2 Seamless Glazing - obscure
- 3 Timber upstand with PPC Aluminium capping - colour dark grey RAL 7016
- 4 Timber roof, with wet-lay Roof with PPC Aluminium Soffit & Gutters - colour dark grey RAL 7016
- 5 Existing Roof infill with wet lay system, insulation and gravel infill to match the existing.
- 6 Raised access floor to provide level access between buildings
- 7 Glazed maintenance door
- 8 Glazed Bedlift with new structural support below

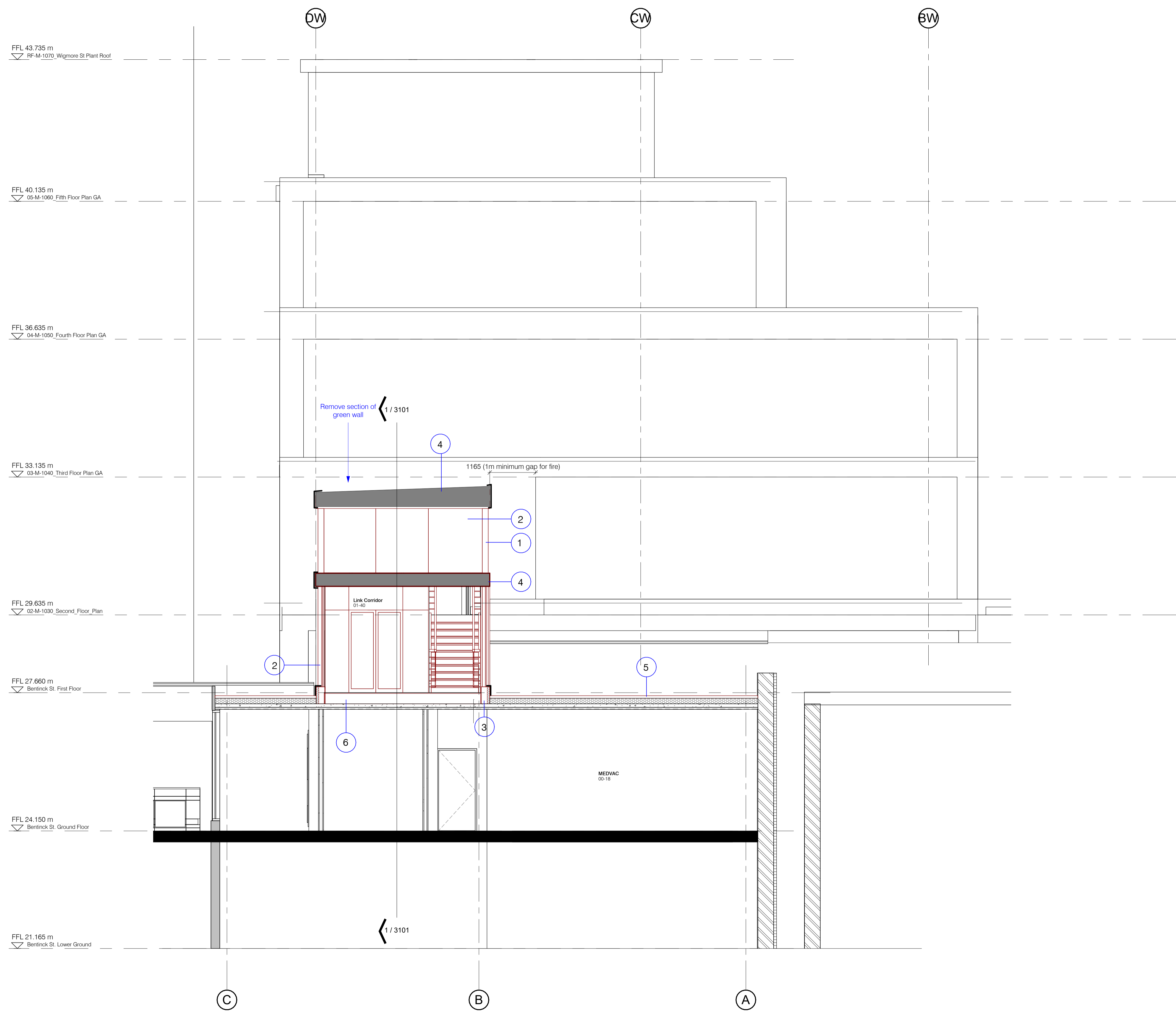

No.	Revision	Date	Initis
P04	Omit two additional roof lights and move back green wall by 1m	20/10/2023	NSL
P03	Link Corridor planning set update to earlier option	19/10/2023	NSL
P02	Bed lift updated to serve second floor only	17/08/2023	NSL
P01	First Issue	11/08/2023	NSL

Job  
**PROJECT ORIEL, 66 WIGMORE STREET & 18 BENTINCK STREET**  
 Drawing  
**PROPOSED ELEVATION 1**

Client  
**FORTIUS CLINIC**

**FRANK  
 SHAW  
 ASSOCIATES  
 LIMITED  
 ARCHITECTS**

www.frankshawassociates.co.uk

Chesterfield 01246 233 235	Cambridge 01223 838 100	Leeds 0113 512 7510
Scale <b>1 : 50@A1</b>	Drawn/Checked NSL / PP	
Job Number 22559	Date 07/10/23	
Drawing Number 22559-FSA-XX-XX-DR-A-2102	Rev P04	

**Proposed Elevation 1**  
 1 : 50