

Scale 1: 50

Status

**PLANNING**

Area of works

Materials Key

- 1 Structural PPC frame - colour dark grey RAL 7016
- 2 Seamless Glazing - obscure
- 3 Timber upstand with PPC Aluminium capping - colour dark grey RAL 7016
- 4 Timber roof, with wet-lay Roof with PPC Aluminium Soffit & Gutters - colour dark grey RAL 7016
- 5 Existing Roof infill with wet lay system, insulation and gravel infill to match the existing.
- 6 Raised access floor to provide level access between buildings
- 7 Glazed maintenance door
- 8 Glazed Bedlift with new structural support below

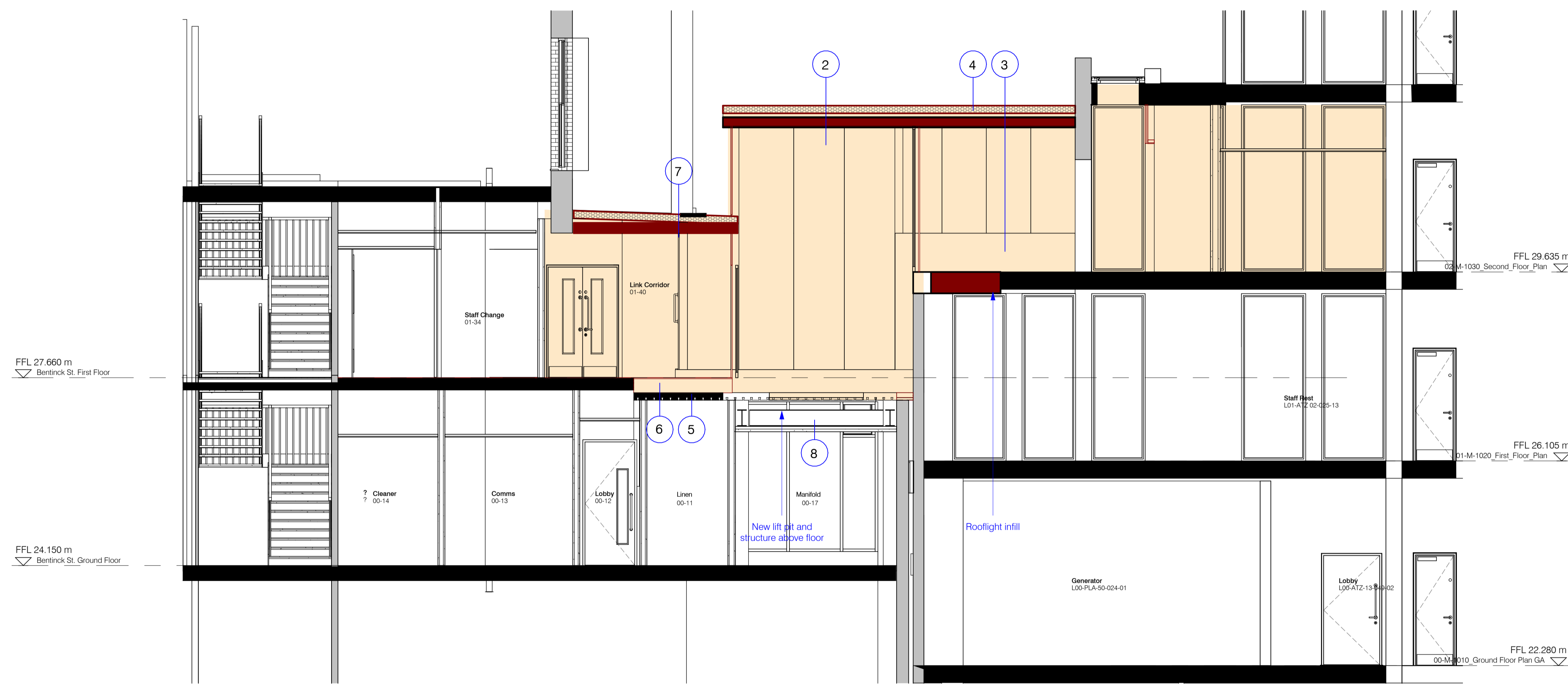

Job	No.	Revision	Date	Initis
P09	Link Corridor planning set update to escalier option		19/10/2023	NSL
P08	Bed lift updated to serve second floor only		17/08/2023	NSL
P07	Planning Application Issue		11/08/2023	NSL
P06	Update for the fire consult issue		27/07/2023	NSL
P05	Updates to suit the increase connection to first and second		26/07/2023	NSL
P04	Link reduce to suit right to light		17/07/2023	NSL
P03	Revision to suit site meeting 05/07/23		07/07/2023	NSL
P02	Link Corridor to Second Floor		23/06/2023	NSL
P01	First Issue		13/06/2023	NSL

PROJECT ORIEL, 66 WIGMORE STREET & 18 BENTINCK STREET

Drawing

**PROPOSED SECTION - LINK CORRIDOR**

Client

FORTIUS CLINIC

**PROPOSED SECTION**  
1 : 50

**FRANK SHAW ASSOCIATES LIMITED ARCHITECTS**

www.frankshawassociates.co.uk

Chesterfield 01246 233 235	Cambridge 01223 838 100	Leeds 0113 512 7510
Scale	Drawn/Checked	
1:50@A1	NSL / PP	
Job Number	Date	
22559	06/01/23	
Drawing Number	Rev	
22559-FSA-SC-XX-DR-A-3101	P09	