

Materials Key

- 1 Structural PPC frame - colour dark grey RAL 7016
- 2 Seamless Glazing - obscure
- 3 Timber upstand with PPC Aluminium capping - colour dark grey RAL 7016
- 4 Timber roof, with wet-lay Roof with PPC Aluminium Soffit & Gutters - colour dark grey RAL 7016
- 5 Existing Roof infill with wet lay system, insulation and gravel infill to match the existing.
- 6 Raised access floor to provide level access between buildings
- 7 Glazed maintenance door
- 8 Glazed Bedlift with new structural support below

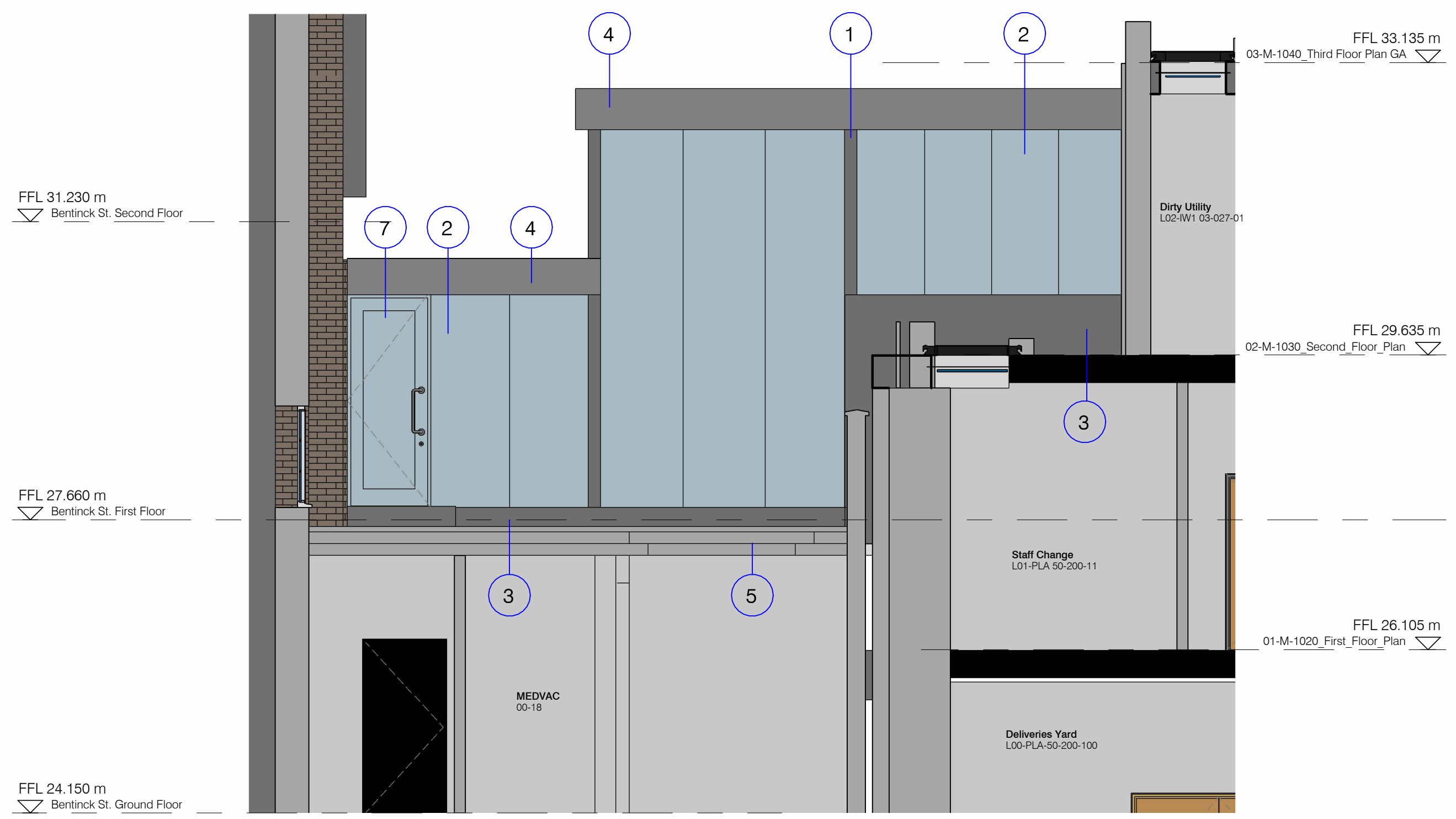

West Elevation  
1 : 50

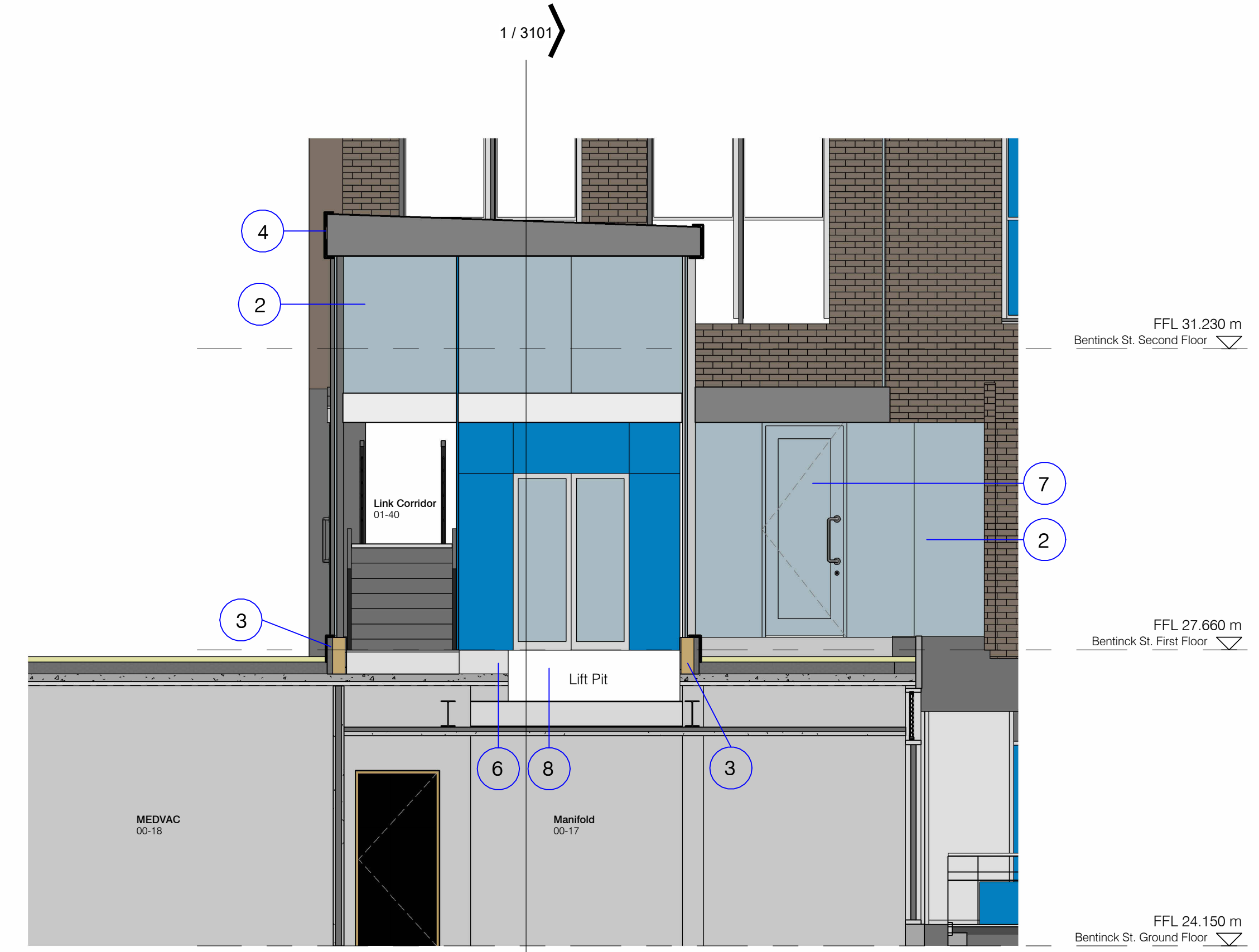

South Elevation  
1 : 50

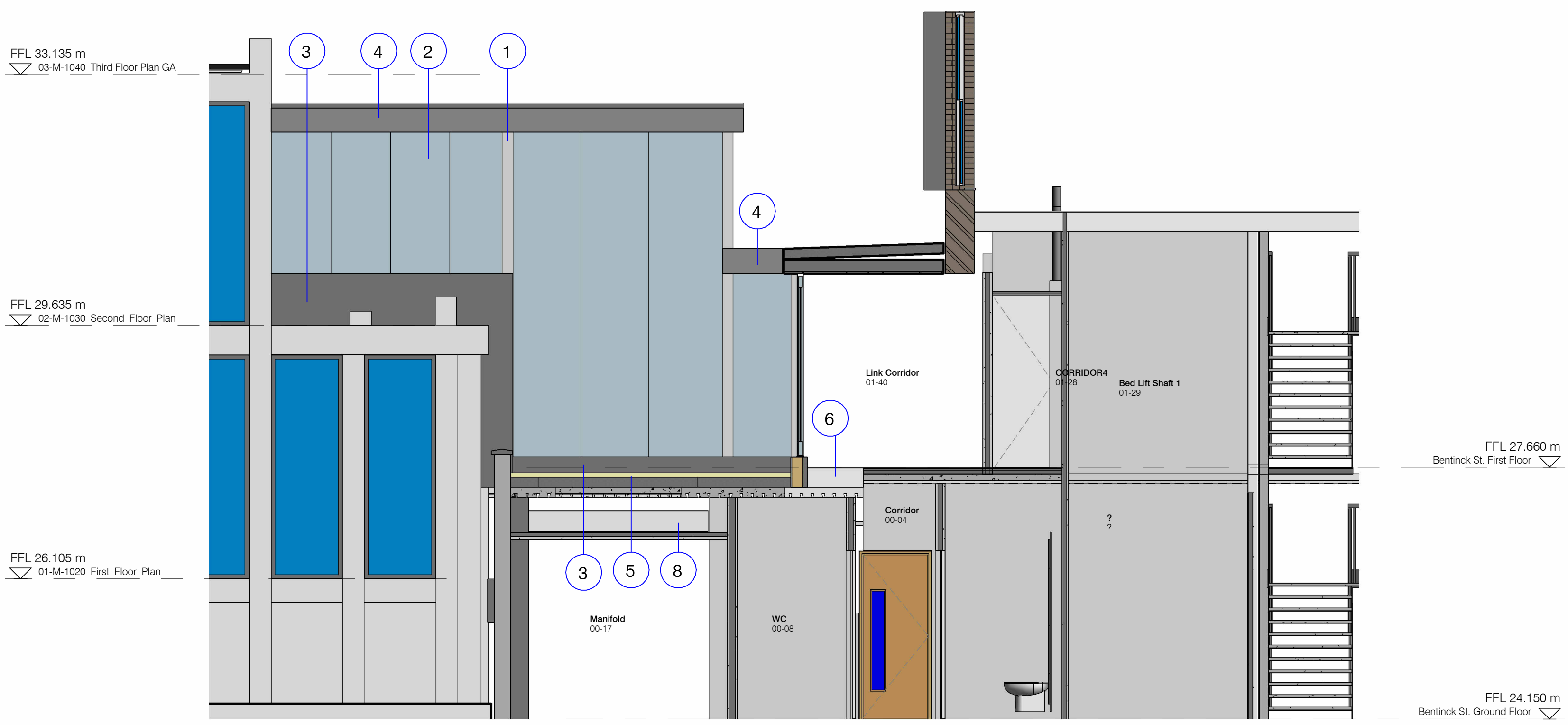

East Elevation  
1 : 50

P02	Link Corridor planning set update to earlier option	19/10/2023	NSL
P01	First Issue	11/08/2023	NSL
No.	Revision	Date	Initis

PROJECT ORIEL, 66 WIGMORE STREET & 18 BENTINCK STREET  
Drawing  
ELEVATIONS - LINK  
Client  
FORTIUS CLINIC

**FRANK SHAW ASSOCIATES LIMITED ARCHITECTS**

www.frankshawassociates.co.uk

Chesterfield	Cambridge	Leeds
01246 233 235	01223 838 100	0113 512 7510
Scale	Drawn/Checked	
1 : 50@A1	NSL / PP	
Job Number	Date	
22559	06/01/23	
Drawing Number	Rev	
22559-FSA-XX-XX-DR-A-2104	P02	