

EAST

DIRECTION OF EXTENSIONS  
TO  
MELKSHAM COTTAGE  
STINCHCOMBE GL11 6AR  
FOR  
PHILLIP PRIDMORE  
MELKSHAM COURT  
STINCHCOMBE GL11 6AR

PROPOSED PLAN + ELEVATIONS  
DRAWN: JOHN PINCH  
DRWG N° 3 NOV 2023  
SCALE 1:100 @ A3

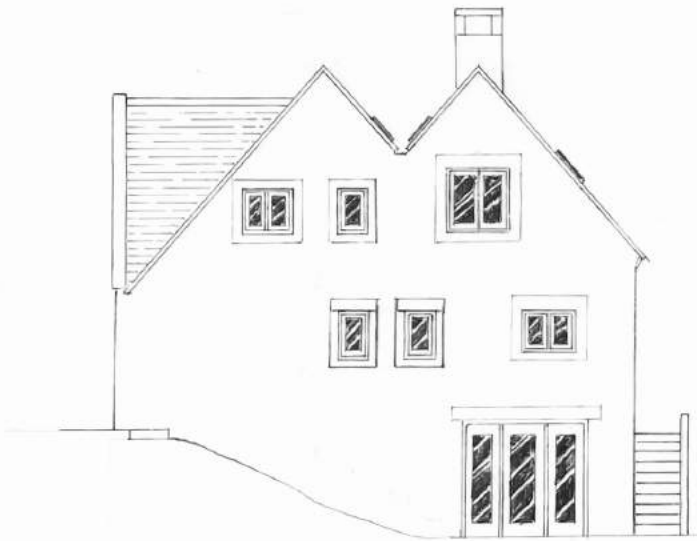
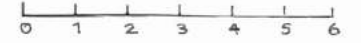

NORTH

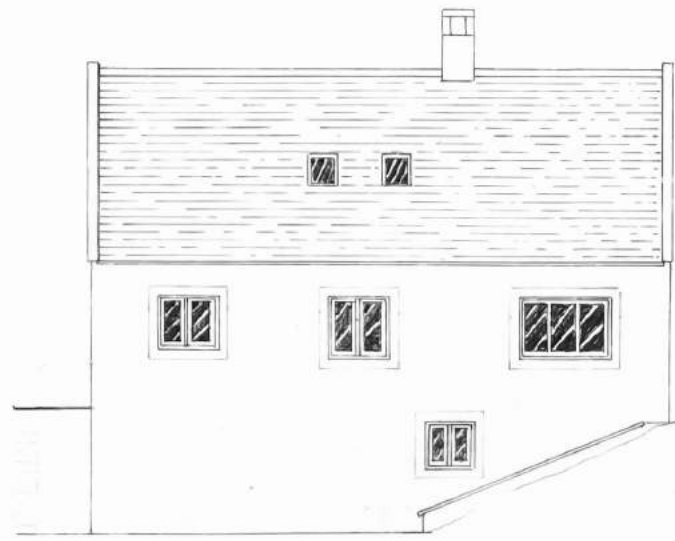

WEST



SOUTH