

Existing Ground Floor

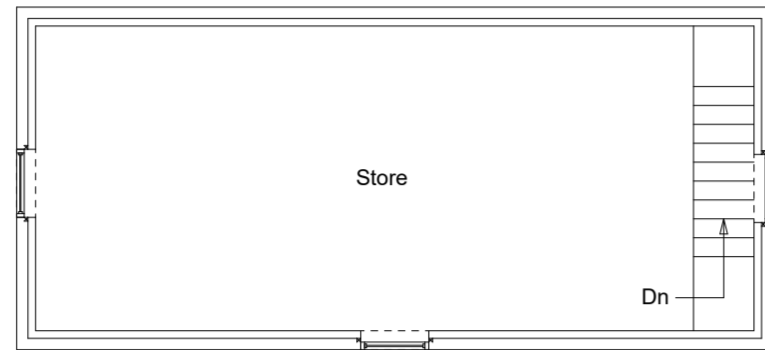

Existing First Floor

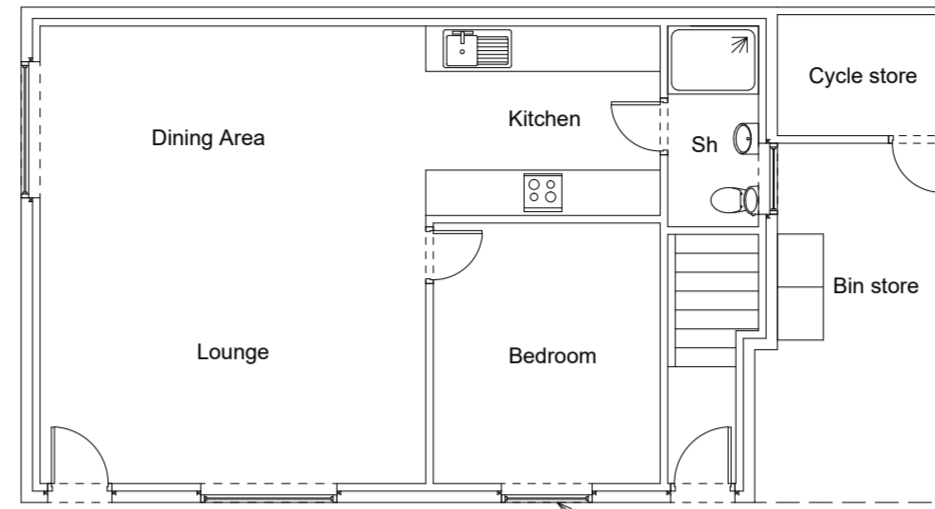

Proposed Ground Floor

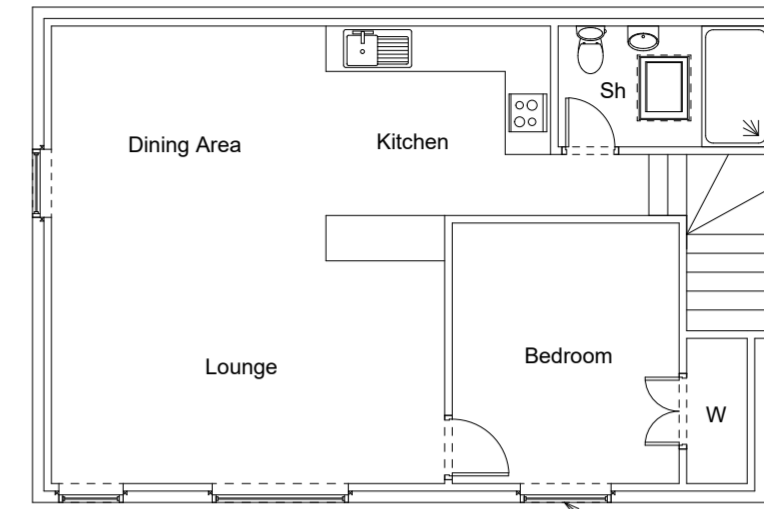

Proposed First Floor

Client  
**Mr T Doka**

Project  
**109 Dean Street  
Rodbourne  
Swindon  
SN1 5EP**

Drawing Title  
**Existing-Proposed**

Drawing No.  
**22/1838/01 rev A**

Date  
October 2022

Scale  
1:100 @ A2

Drawn by  
MM

Checked by  
RGN

27b High Street  
Highworth  
Swindon  
SN6 7AG

01793 762368  
07798 864291

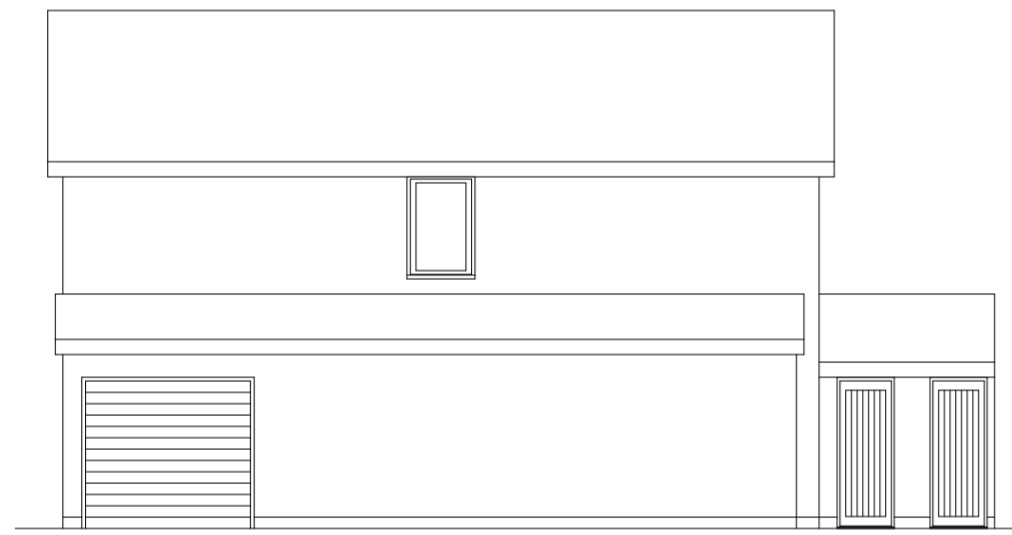

Existing Front

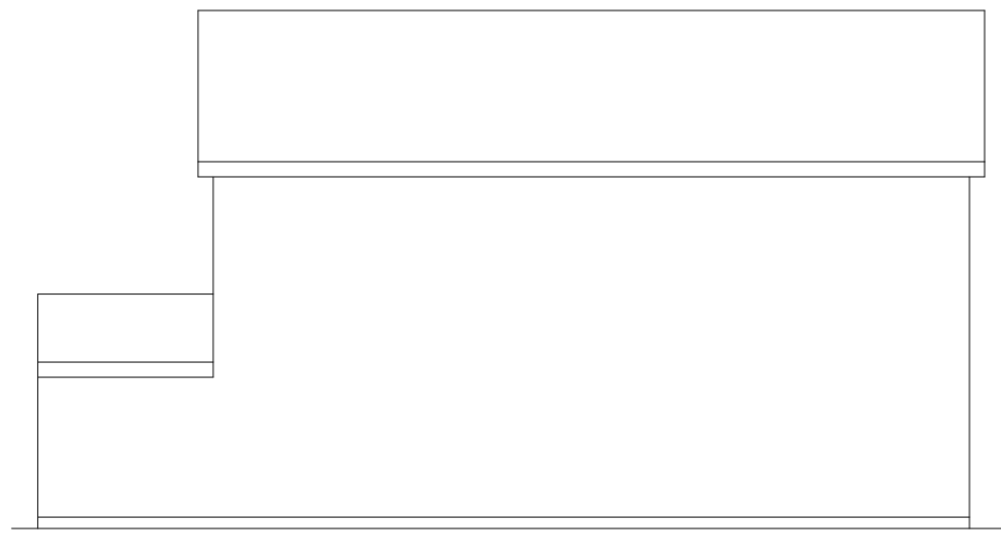

Existing Rear

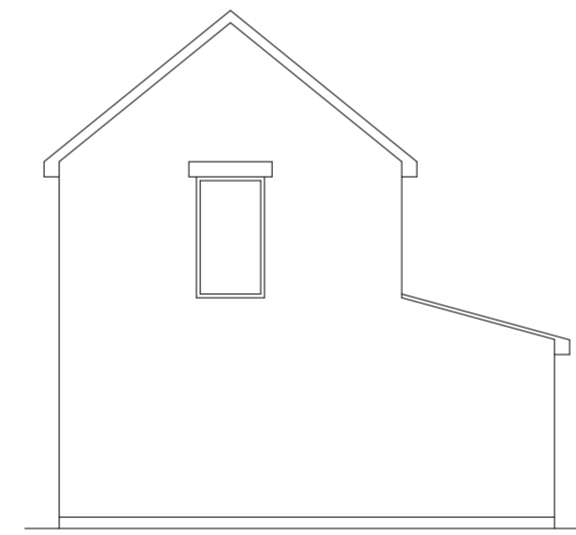

Existing Side



Existing Side

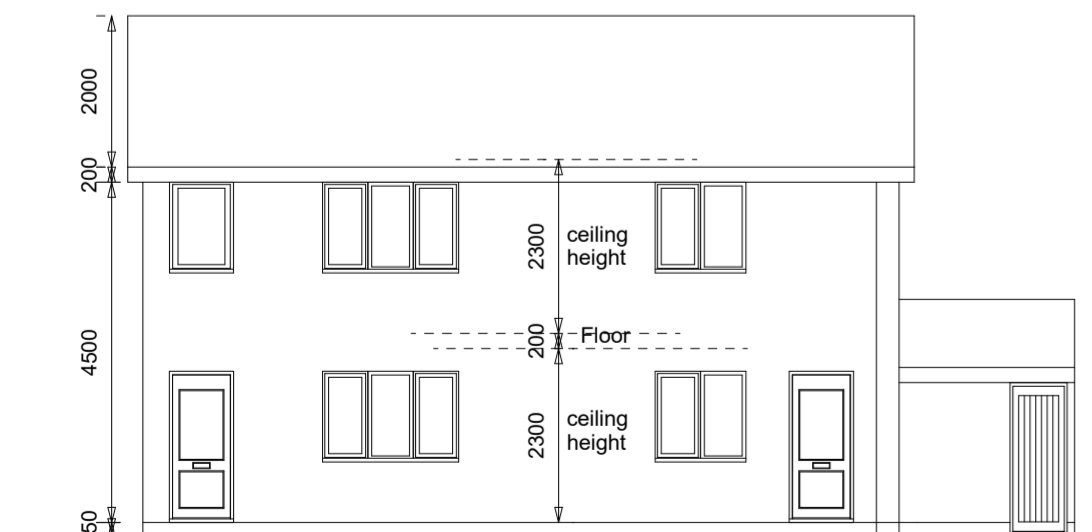

Proposed Front

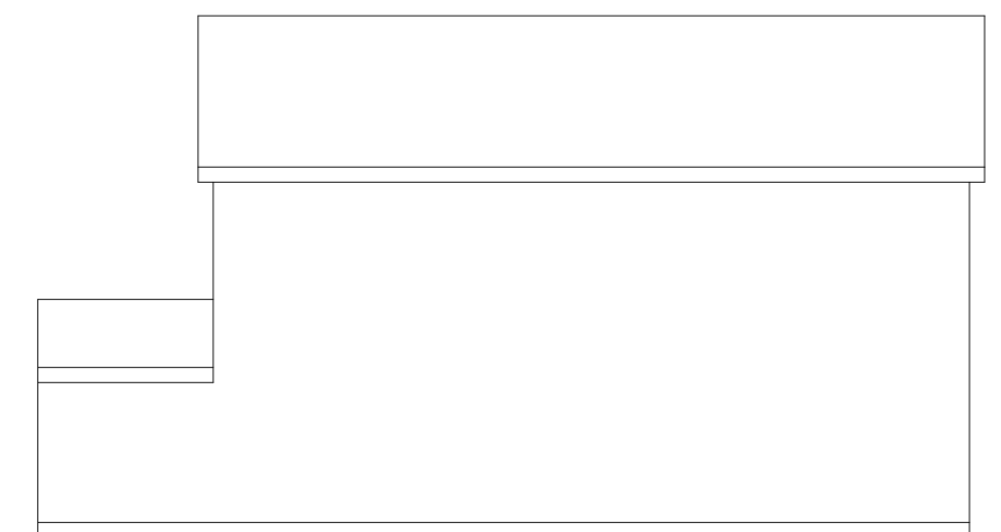

Proposed Rear (as existing)

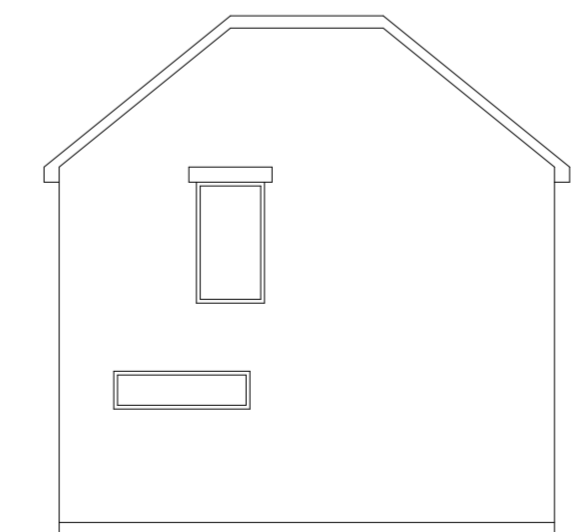

Proposed Side

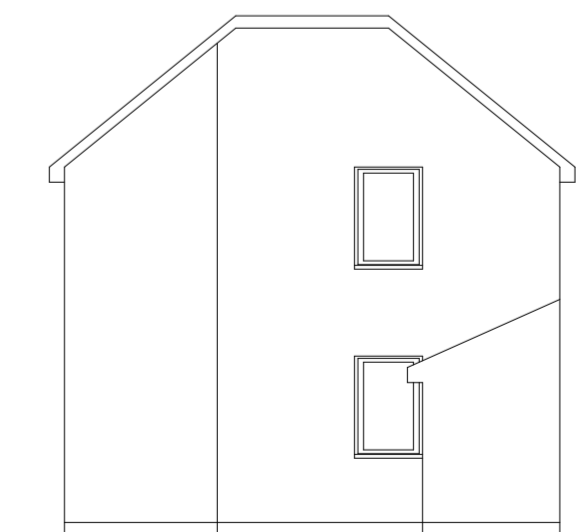

Proposed Side