

EXISTING GROUND FLOOR PLAN

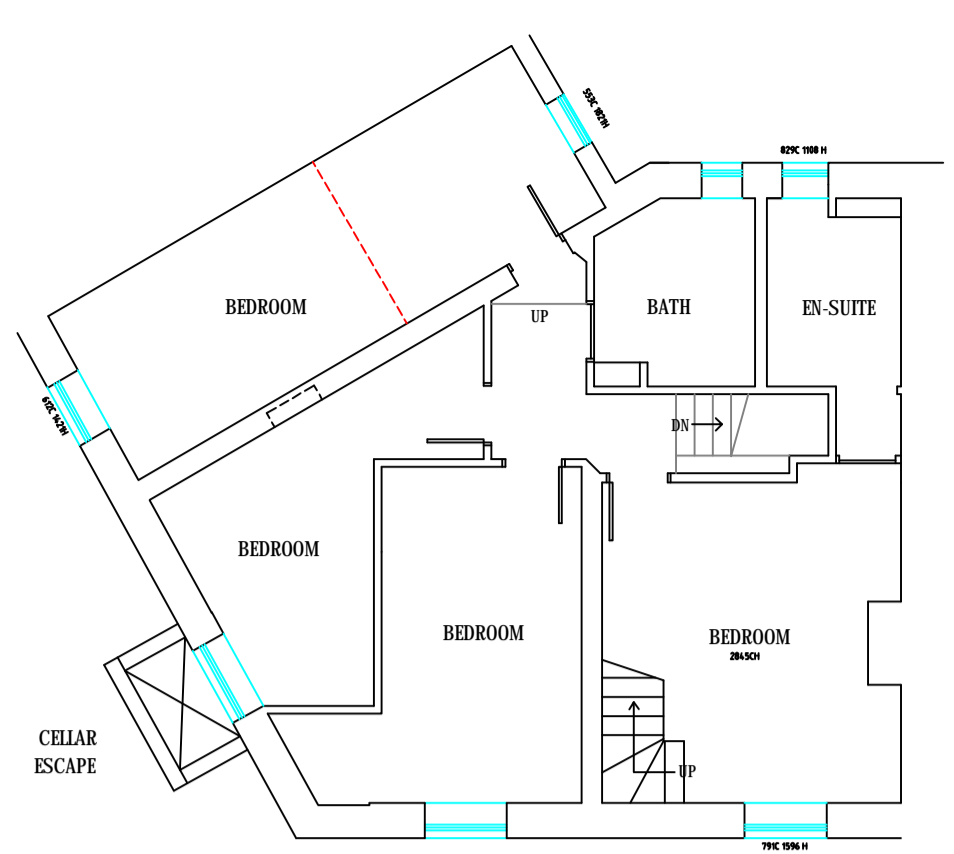

EXISTING FIRST FLOOR PLAN

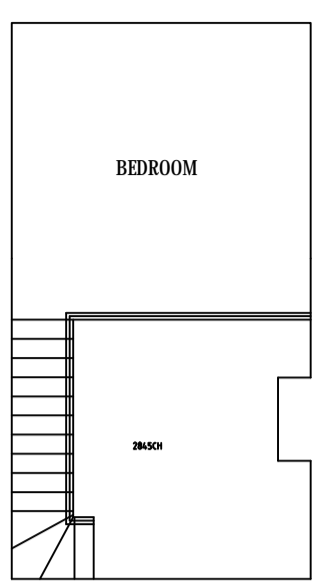

EXISTING ATTIC FLOOR PLAN

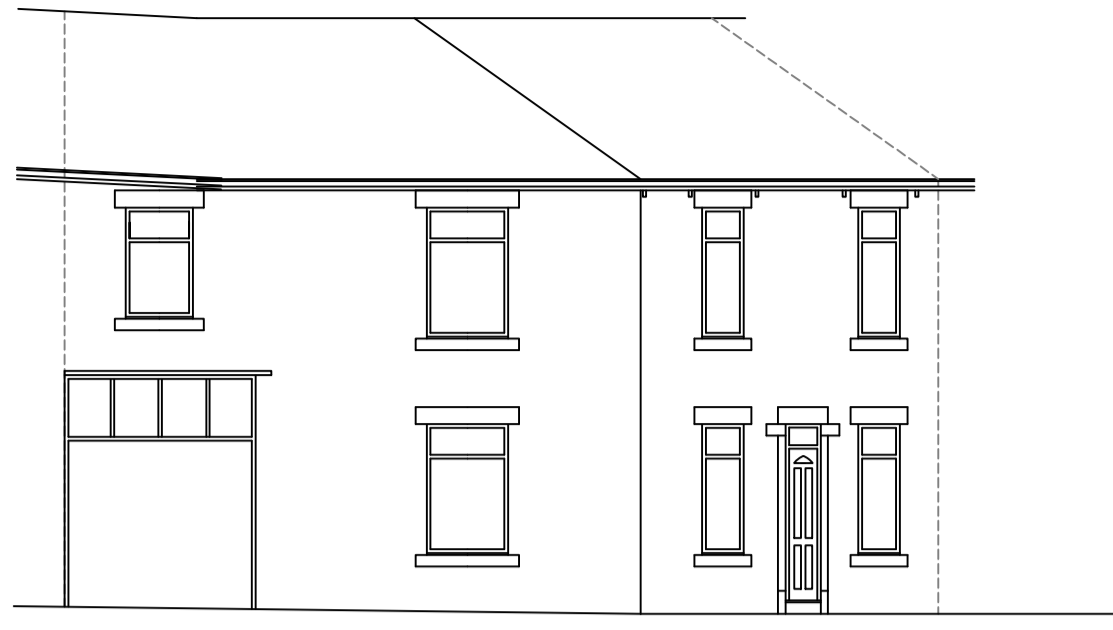

EXISTING FRONT ELEVATION

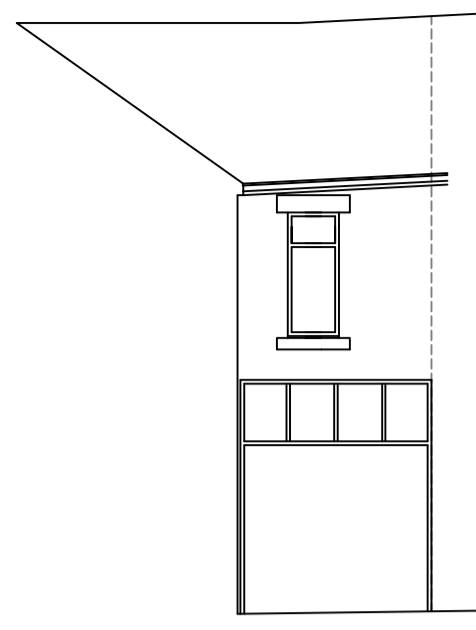

EXISTING REAR ELEVATION

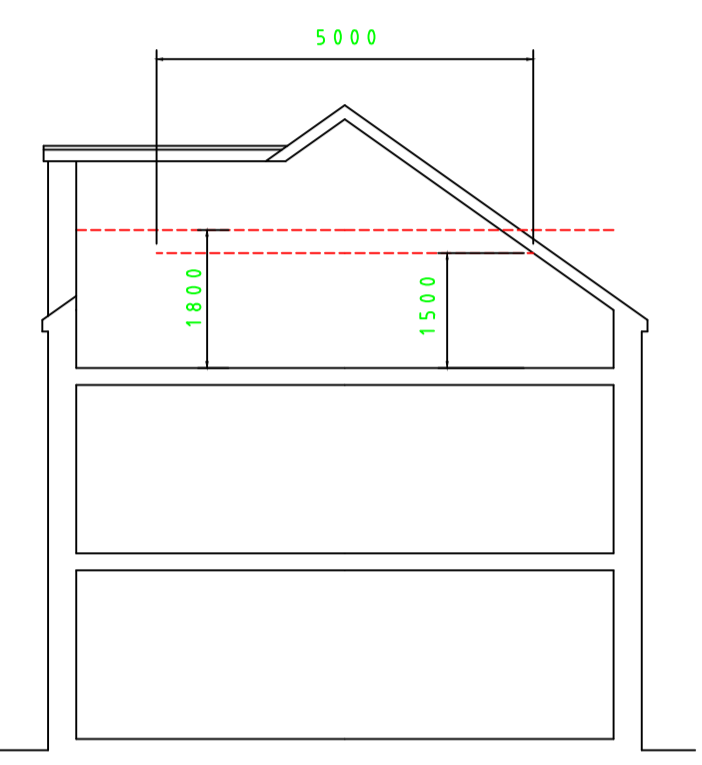

PROPOSED SECTION

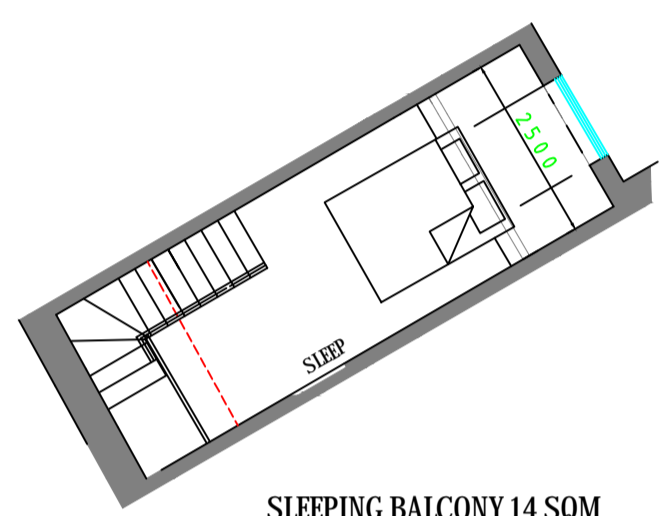

SLEEPING BALCONY 14 SQM



PROPOSED GROUND FLOOR PLAN 26.6 SQM

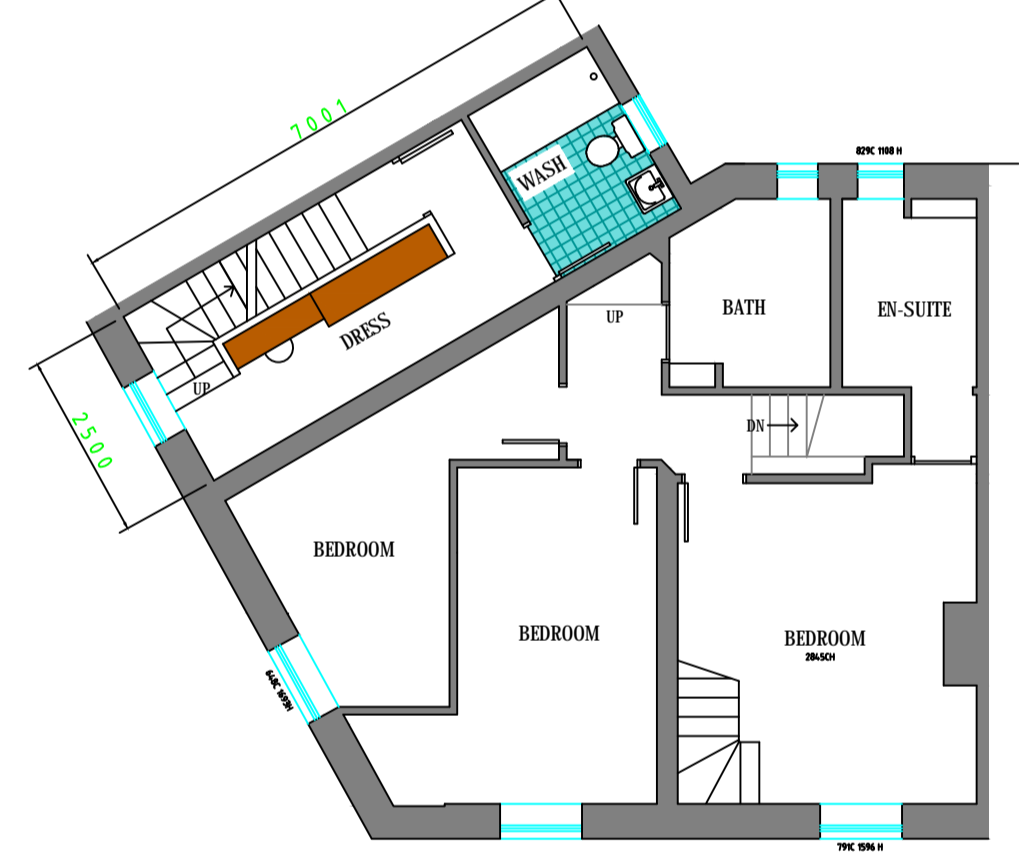

PROPOSED FIRST FLOOR PLAN 17.5 SQM



PROPOSED FRONT ELEVATION

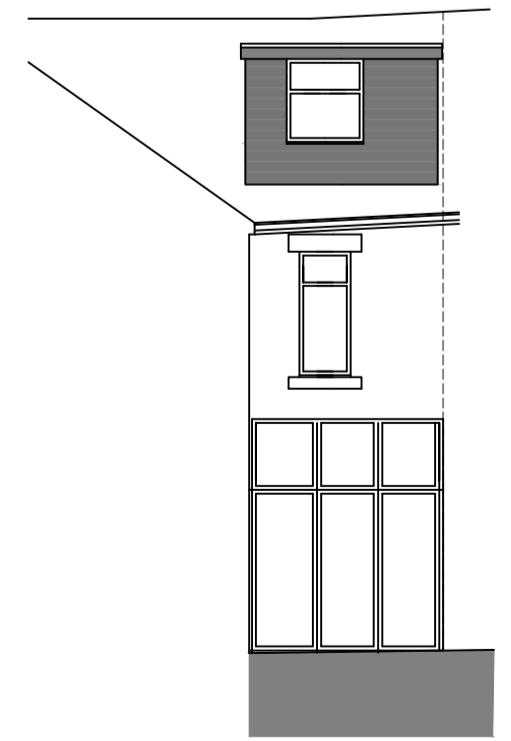

PROPOSED REAR ELEVATION

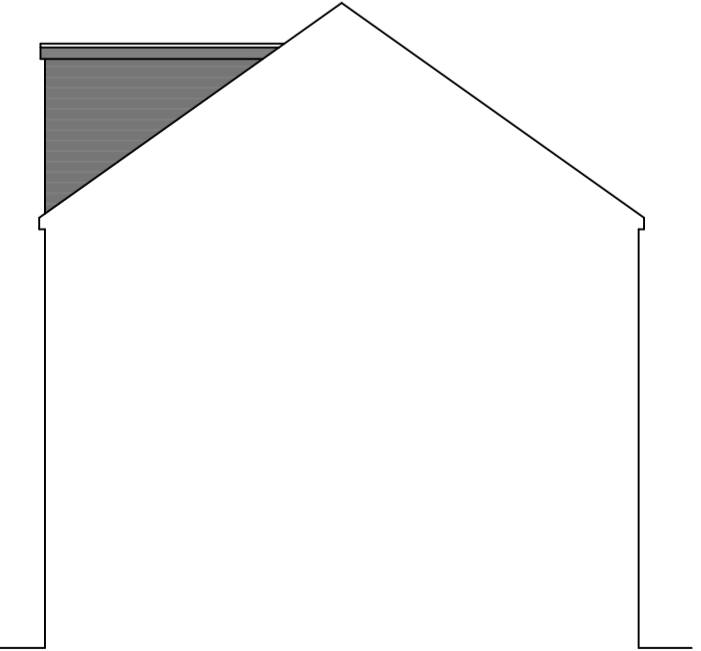

PROPOSED SIDE ELEVATION

REV.	DESCRIPTION	DATE
A	LAYOUT CHANGES FOR FIRE SAFETY	NOV 23

ph
ARCHITECTURE

Tel: 01457 838801
Mobile: 07967 233507
Fax: 01457 838801
email: pharchitecture@aol.com
7 Larkwood Close, Carrbrook,
Stalybridge, Cheshire, SK15 3NL.

Drawing Number, 023/L/PS	Date JUNE.23
Revision, D	Scale, 1:100
	Drawn, PH

Drawing / Job Title,
SEPARATION OF EXISTING DWELLING TO
FORM ADDITIONAL DWELLING
PLANNING DRAWINGS- EXISTING &
PROPOSED

Client,
MR & MRS LAVELLE
229 STOCKPORT ROAD
MOSSLEY
OL5 0RQ