

1 Ground Floor - Existing
 1 : 50

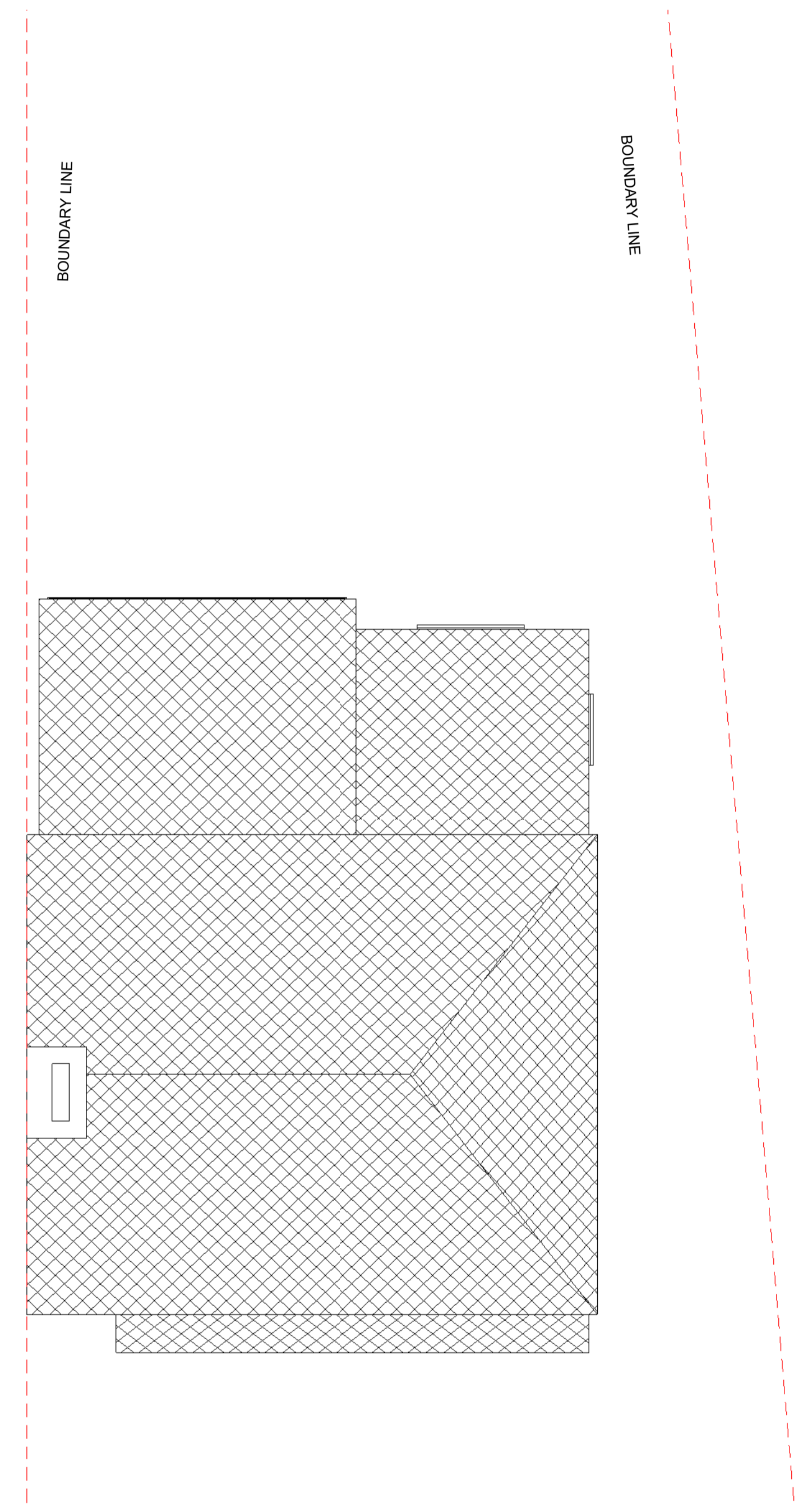

2 Roof Plan - Existing
 1 : 50

Rev.	Date	Seq.	BY	Description
01	22.11.2023	1	MK	Issue for Planning



Client:
 Mr Ngai Kong Lee

Project:
 62 Ashdale Crescent,
 Droylsden M43 6PT

Drawing area:

Drawing Title:
 FLOOR PLANS - EXISTING

Approved By: J	Date: 22.11.2023
Checked By: A	Scale: 1 : 50
Drawn By: MZ	Size: A1

Status:
FOR PLANNING

Drawing No. 62 ASHDALE - 003	Rev. 01
---------------------------------	------------