

1 Ground Floor - Proposed
1 : 50

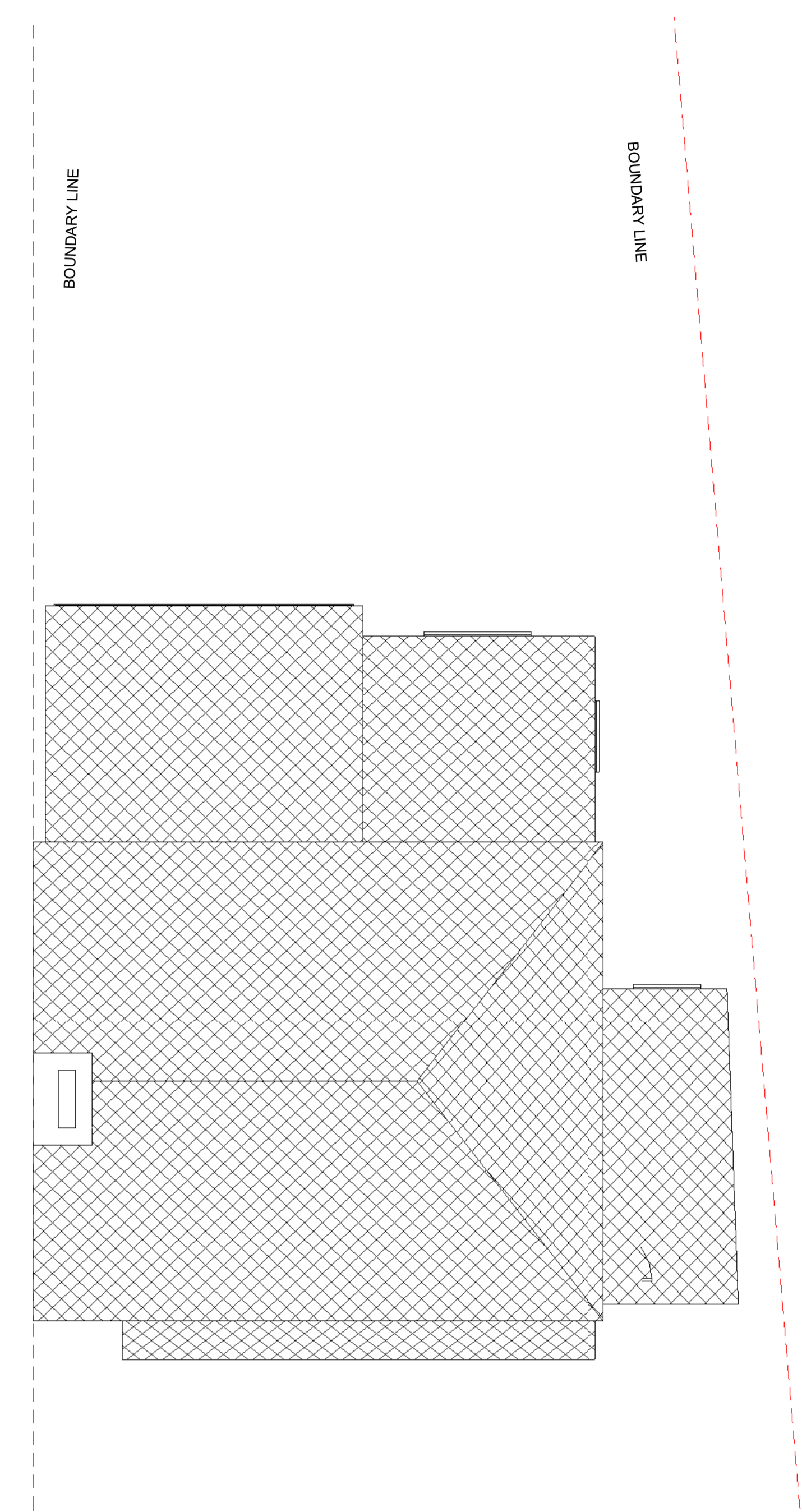

2 Roof Plan - Proposed
1 : 50

Rev	Date	Seq	BY	Description
01	22.11.2023	1	MK	Issue for Planning



Client:
Mr Ngai Kong Lee

Project:
62 Ashdale Crescent,
Droysden M43 6PT

Drawing area:

Drawing Title:
FLOOR PLAN - PROPOSED

Approved By: J Date: 22.11.2023

Checked By: A Scale: 1 : 50

Drawn By: MZ Size: A1

Status:
FOR PLANNING

Drawing No.
62 ASHDALE - 005

Rev.
01