

1 3D Existing

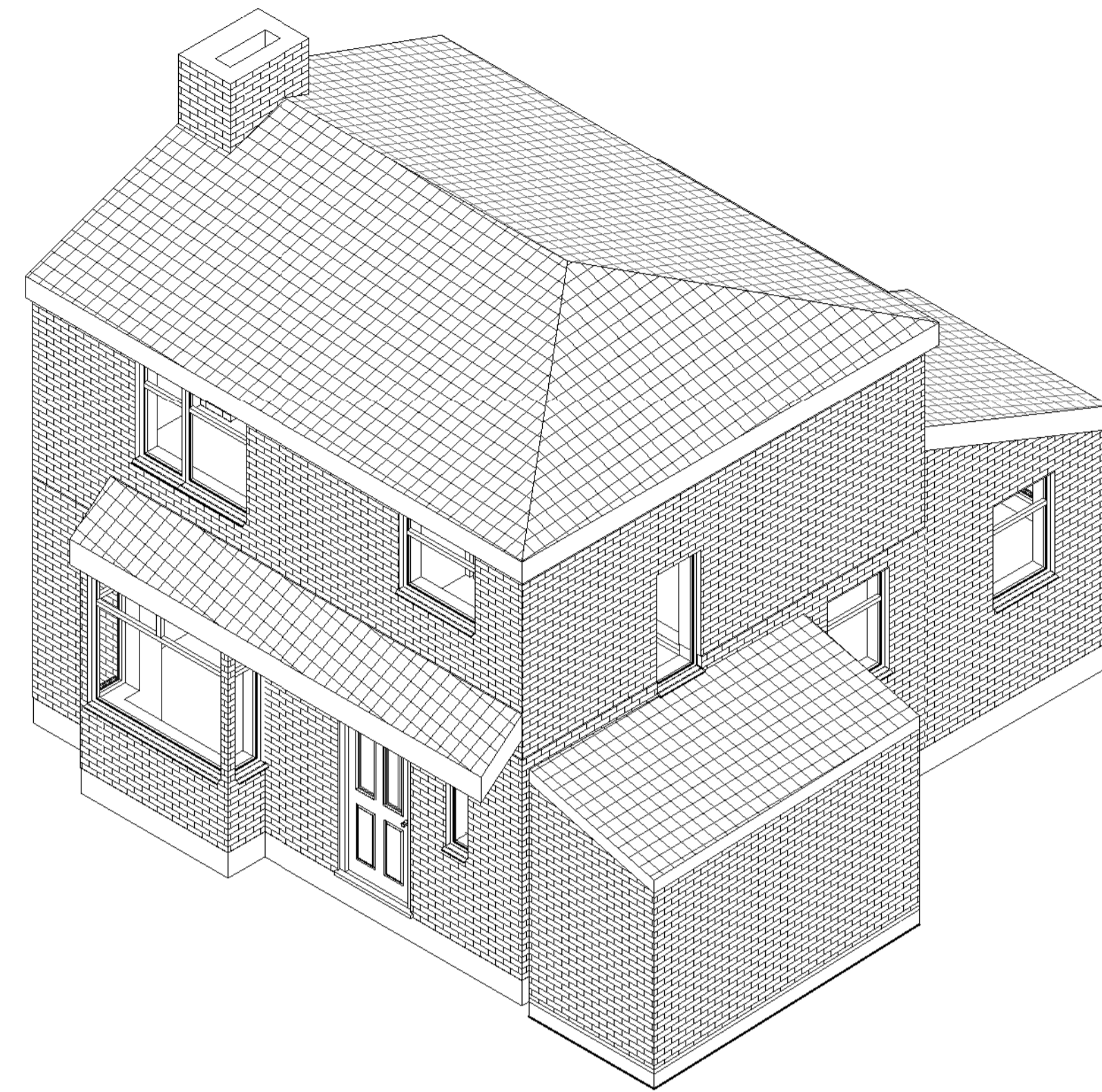

2 3D Proposed

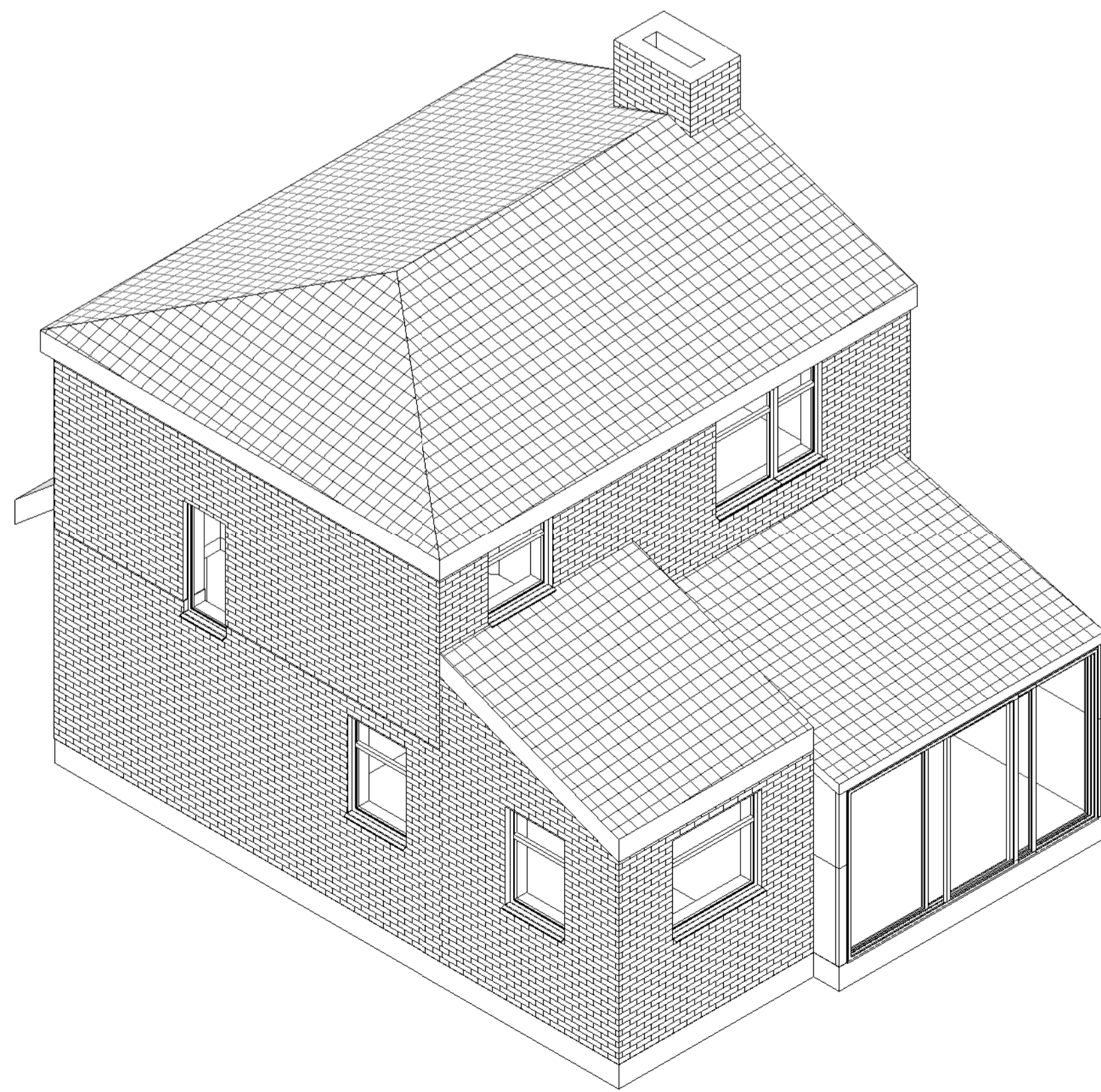

3 3D Existing

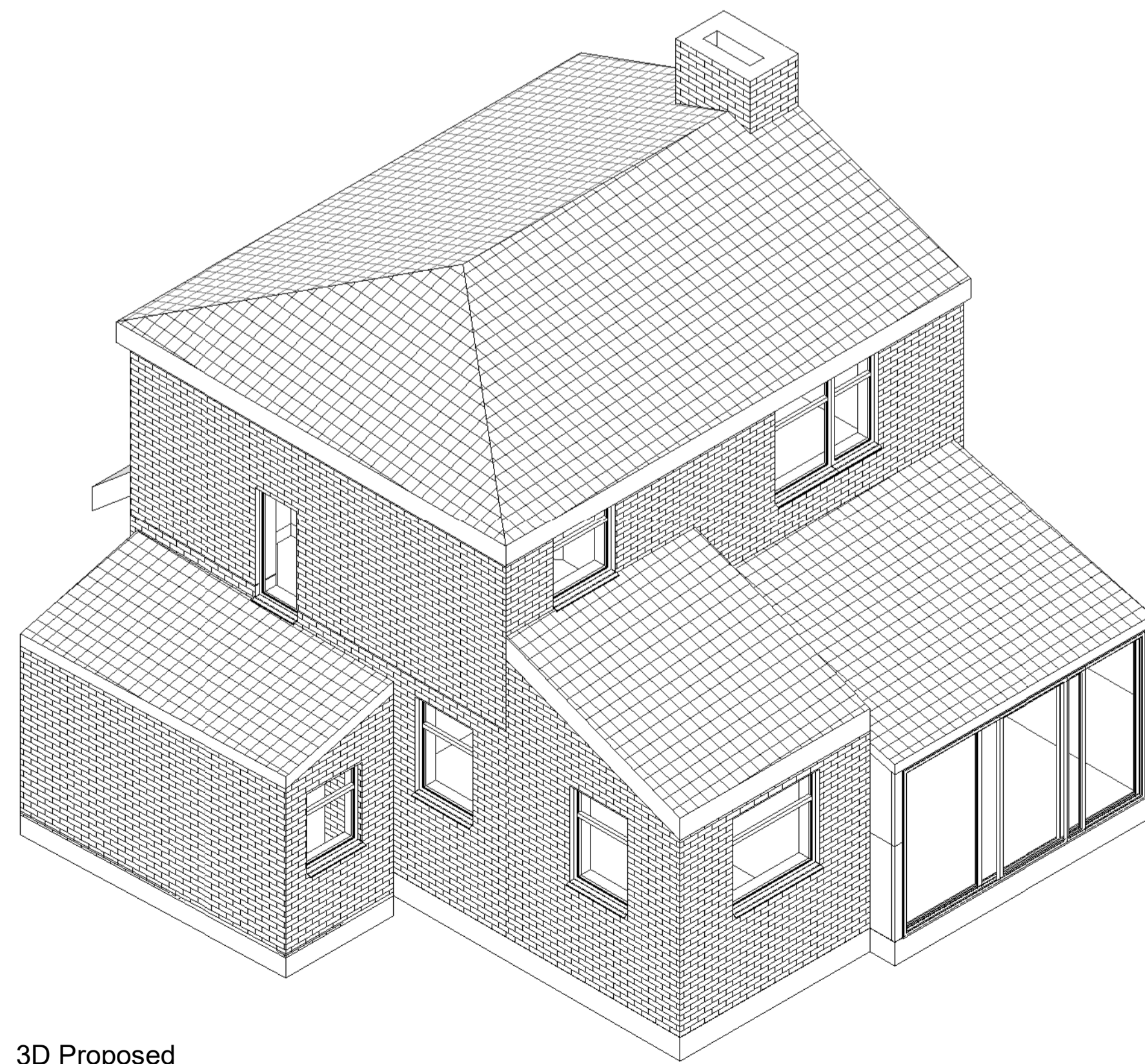

4 3D Proposed

Rev.	Date	Seq.	BY	Description
01	22.11.2023	1	MK	Issue for Planning



22 Micklefield Way, Borehamwood, WD6 4LG
office@mkcreative.me.uk

Client:
Mr Ngai Kong Lee

Project:
**62 Ashdale Crescent,
Droysden M43 6PT**

Drawing area:

Drawing Title:
3D VIEW

Approved By: J	Date: 22.11.2023
Checked By: A	Scale:
Drawn By: MZ	Size: A1

Status:
FOR PLANNING

Drawing No. 62 ASHDALE - 007	Rev. 01
---------------------------------	------------