

EXISTING FRONT SOUTH-WEST ELEVATION

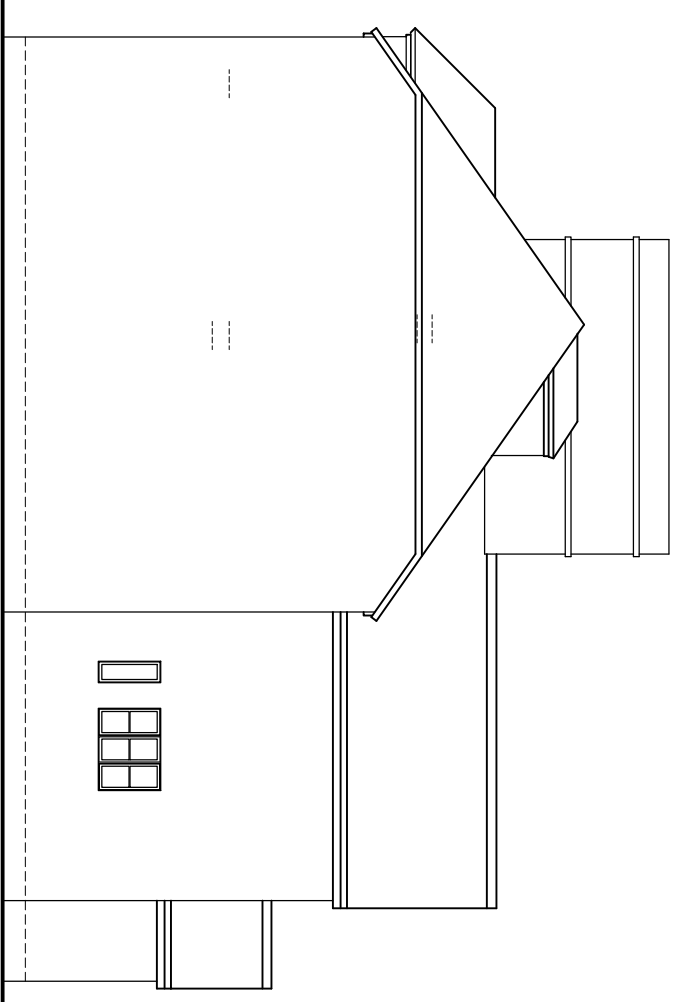

EXISTING END SOUTH-EAST ELEVATION

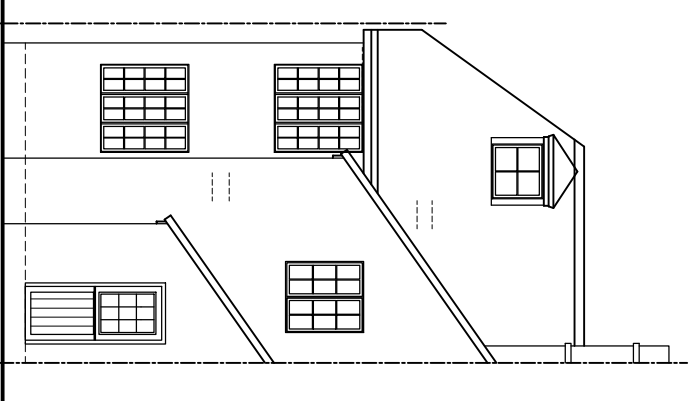

EXISTING REAR NORTH-EAST ELEVATION

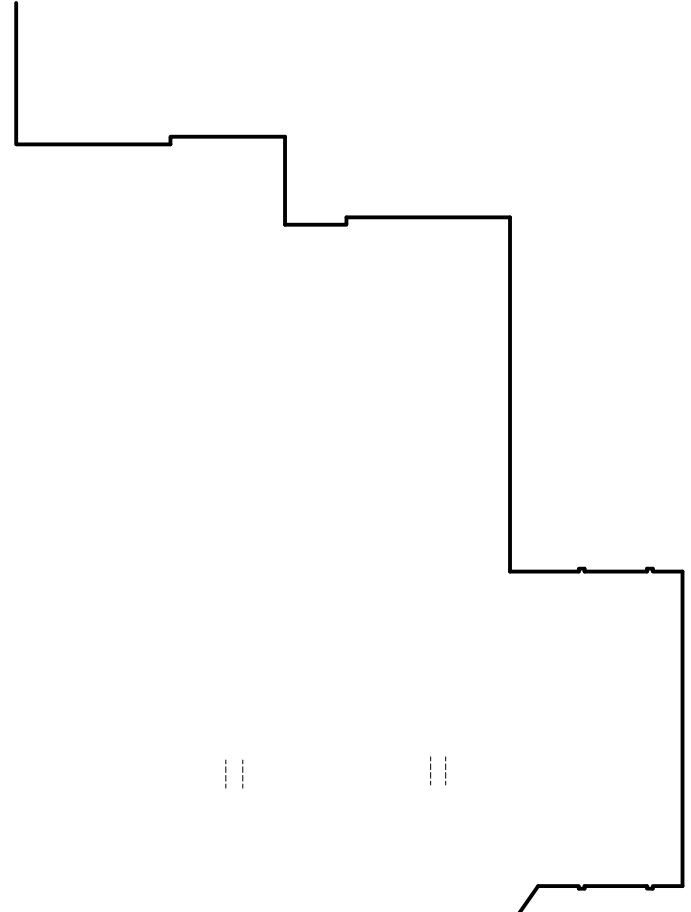

EXISTING SIDE NORTH-WEST ELEVATION

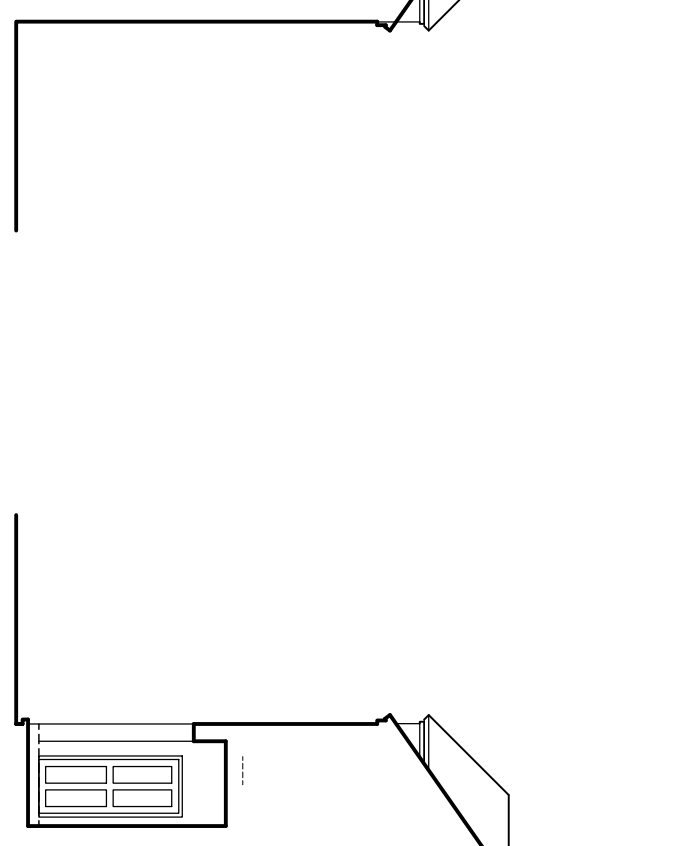

EXISTING END SOUTH-EAST ELEVATION-SECTION

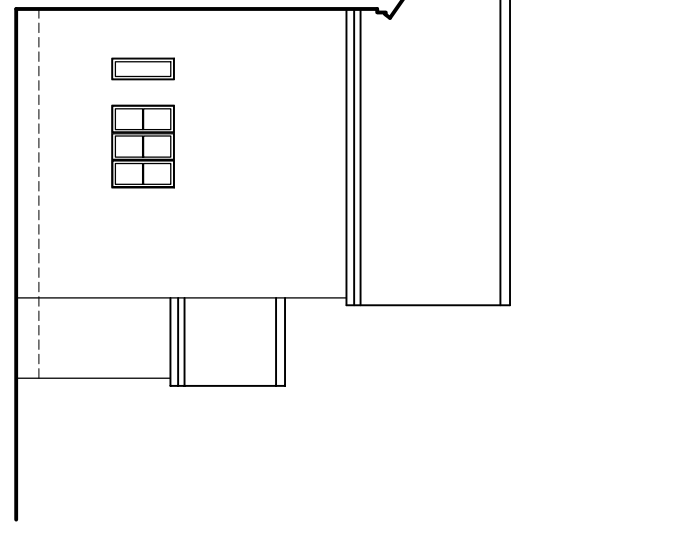

EXISTING REAR NORTH-EAST ELEVATION-SECTION

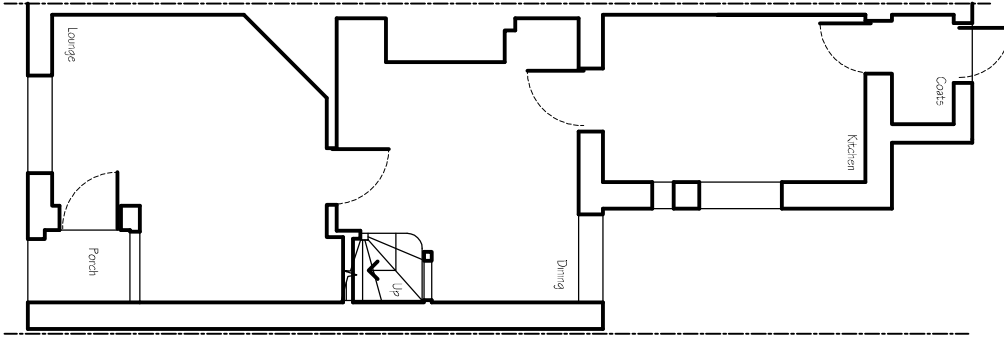

EXISTING GROUND FLOOR PLAN

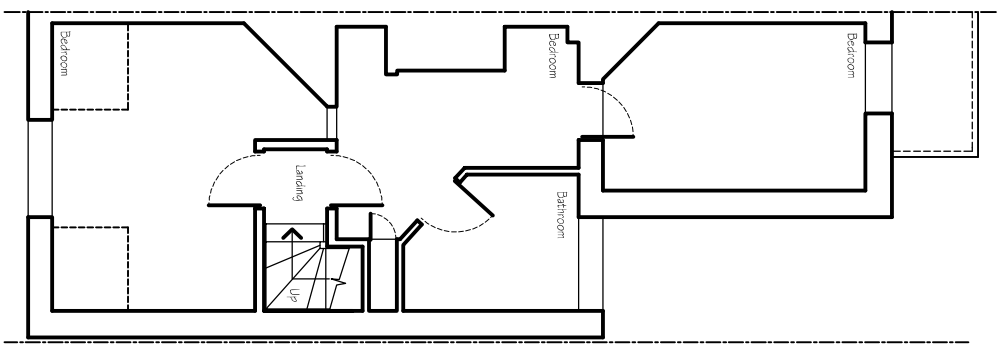

EXISTING FIRST FLOOR PLAN

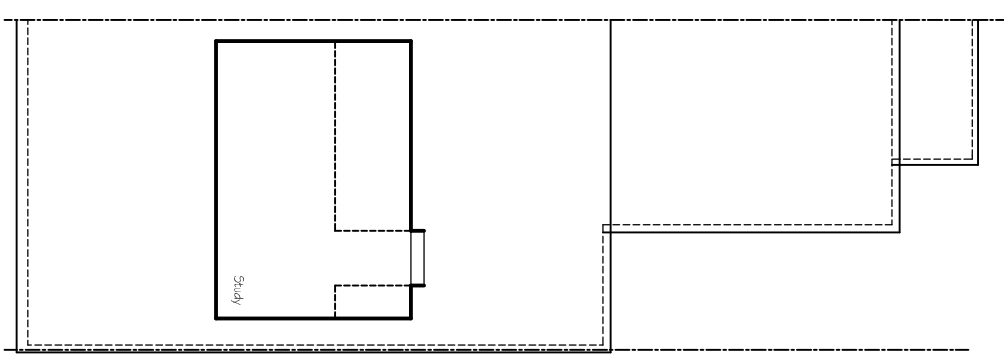

EXISTING LOFT PLAN

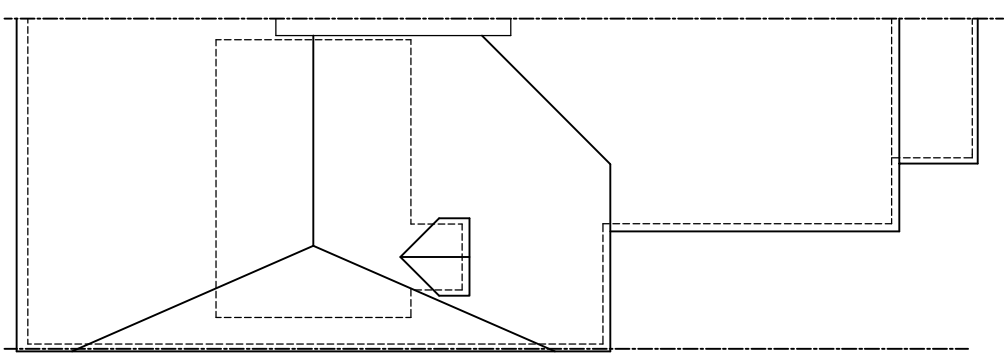

EXISTING ROOF PLAN

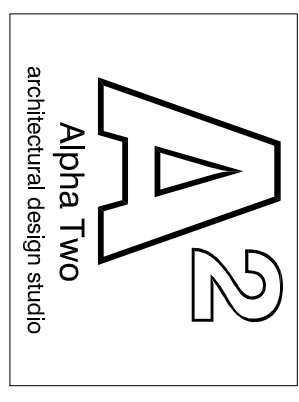

www.cadmonkies.co.uk
cadmonkies@btconnect.com
 01280 - 70 44 44

Head Office: The Beathouse, 19 Westminster Court,
 BRACKLEY, Northants, NN13 7ED
 London Offices: Studio A2, Headcorn Road,
 Thornton Heath, London, CR7 6JQ
 Cadmonkies Studio A2, Castle Yard,
 Rishmoy, LONDON, TW90 8TF

CLIENT:	Mr and Mrs S Ward
ADDRESS:	43 Lower Road CHORLEYWOOD, WD35LQ
CONTACT:	Mrs A Ward
SITE:	43 Lower Road CHORLEYWOOD WD35LQ
SCHEME:	Proposed Replacement Windows and Doors
DRAWING TITLE:	Existing Plans

DATE:	August 2023	DRAWN:	david henous
SCALE:	1:100	REV:	A2

DRAWING No: **P/23/176/002**