

PROPOSED FRONT SOUTH-WEST ELEVATION

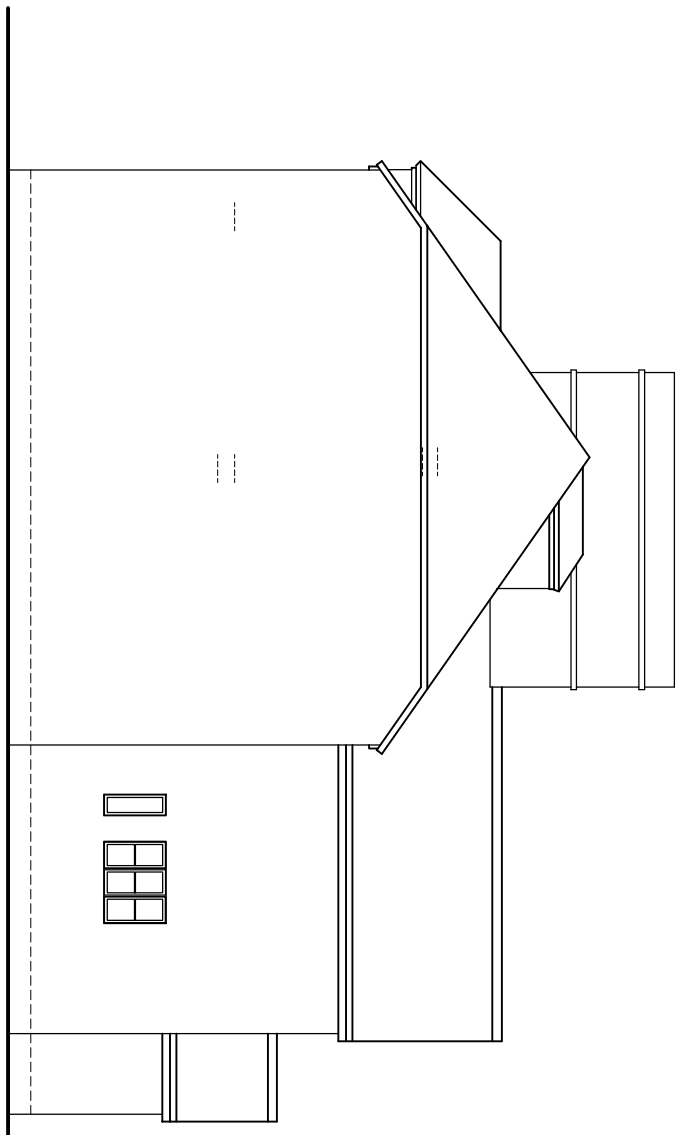

PROPOSED END SOUTH-EAST ELEVATION

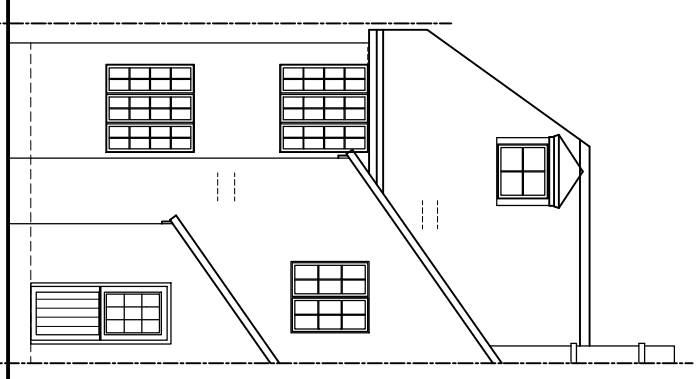

PROPOSED REAR NORTH-EAST ELEVATION

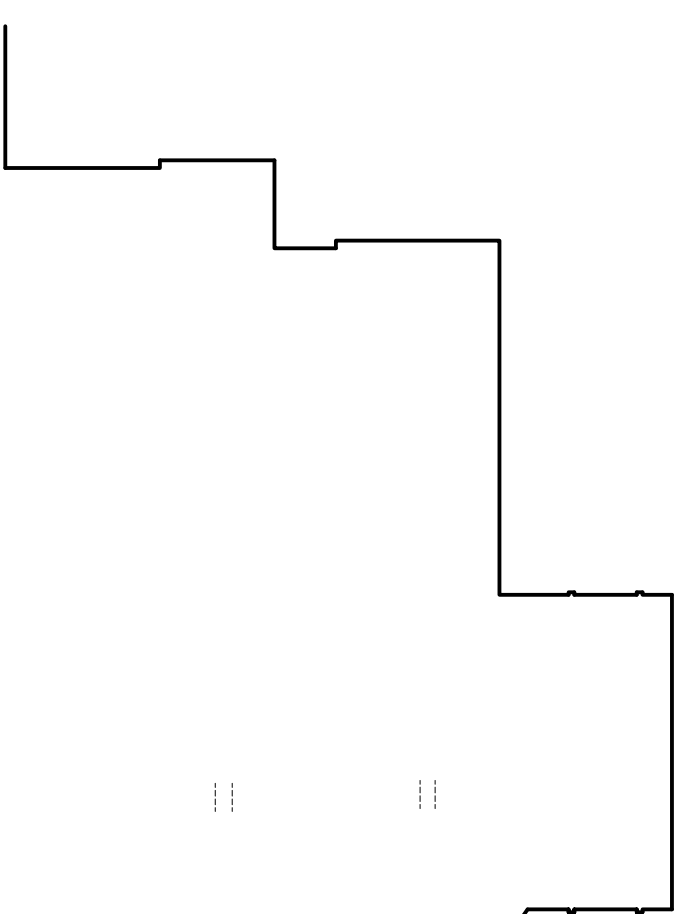

PROPOSED SIDE NORTH-WEST ELEVATION

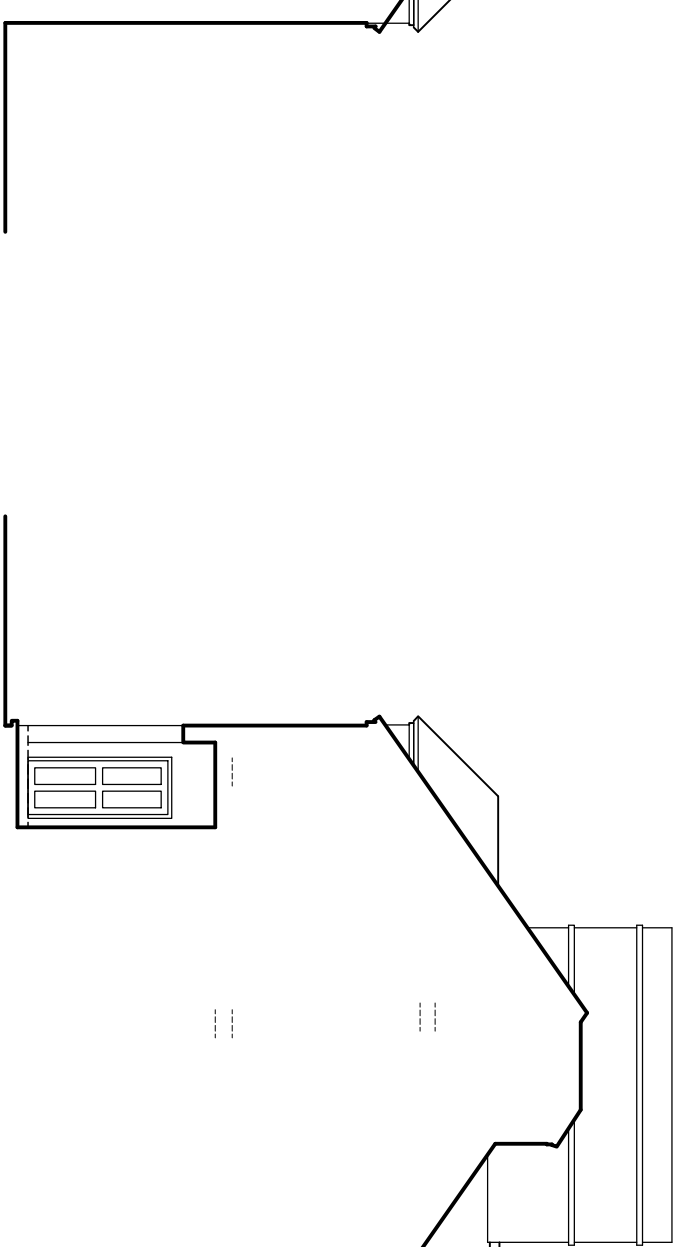

PROPOSED END SOUTH-EAST ELEVATION-SECTION

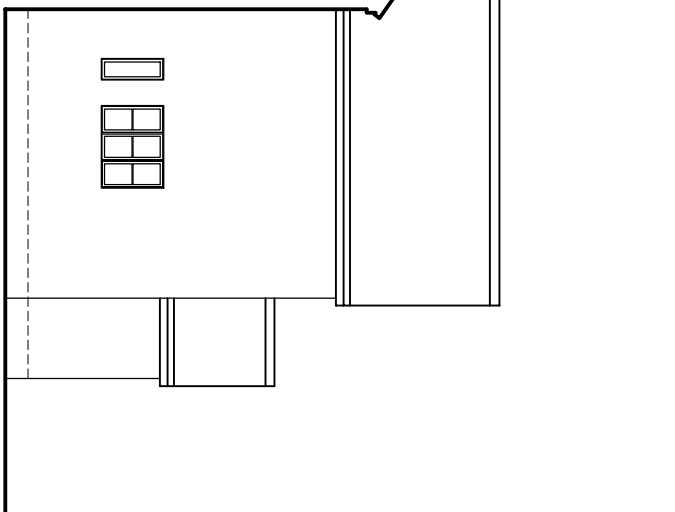

PROPOSED END SOUTH-EAST ELEVATION-SECTION

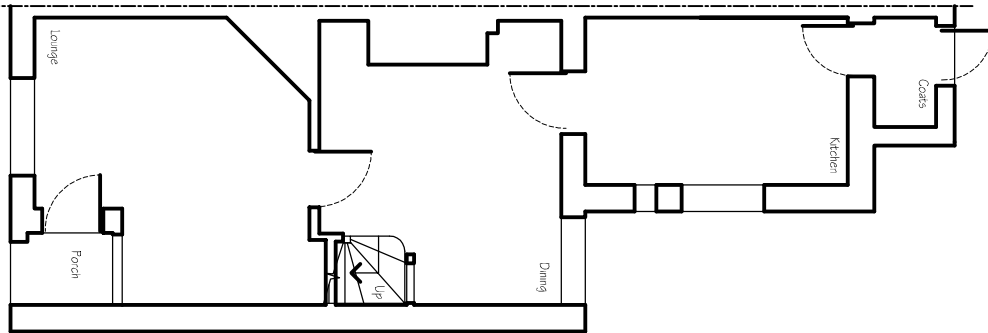

PROPOSED GROUND FLOOR PLAN

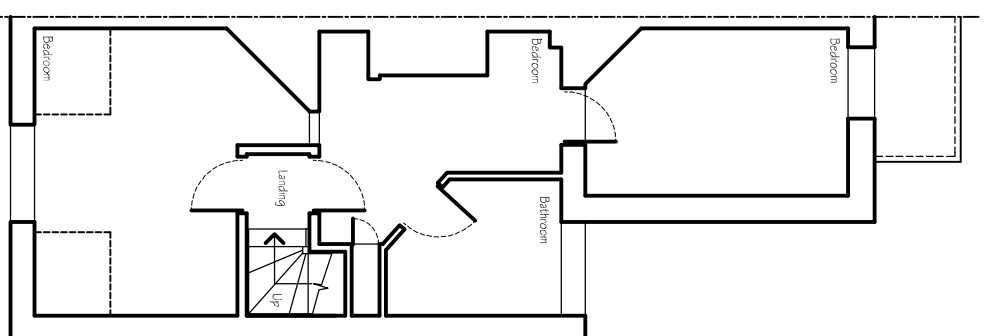

PROPOSED FIRST FLOOR PLAN

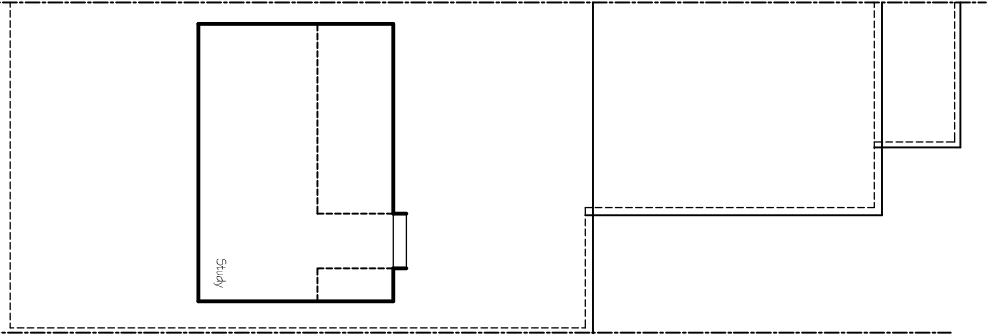

PROPOSED LOFT PLAN

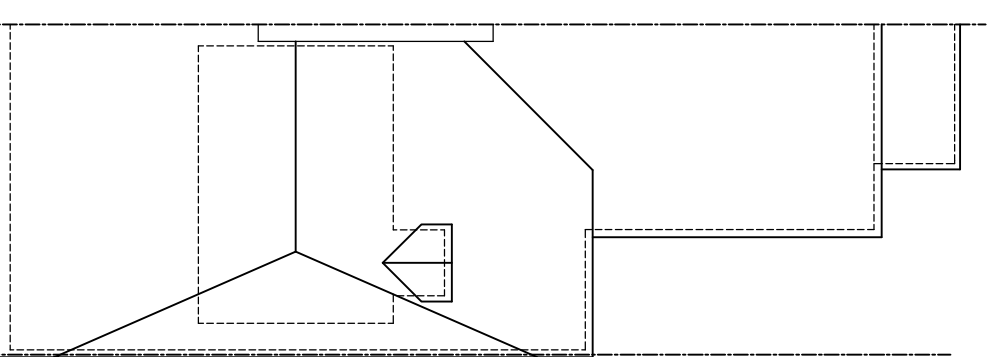

PROPOSED ROOF PLAN



All existing windows shall be replaced

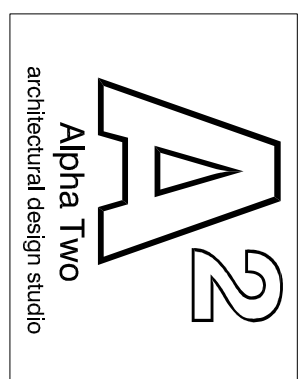

www.cadmonkies.co.uk
cadmonkies@btconnect.com
01280 - 70 44 44

Head Office : The Bathouse, 19 Westminster Court,
BRACKLEY, Northants, NN13 7ED
London Offices : Studio A2, Headroom Road,
Thornon Heath, London, CR7 6JD
Cadmonkies Studio A2 Castle Yard,
Rushmore, LONDON, TW90 9TF

CLIENT:
Mr and Mrs S Ward

ADDRESS:
43 Lower Road
CHORLEWOOD, WD35LQ

CONTACT:
Mrs A Ward

SITE:
43 Lower Road
CHORLEWOOD
WD35LQ

SCHEME:
Proposed Replacement Windows

DRAWING TITLE:
Proposed Plans

DATE: August 2023
SCALE: 1:100

DRAWN: david henrious
REV: A2

DRAWING No: P/23/176/003