

All work to comply with current building regulations and codes of practice  
 Do not scale from drawings all dimensions to be checked on site before the start of any work  
 All Proposed External Materials to Match Existing External Materials

Any Proposed Windows to Flank wall to be Obscure Glazed and Non-Opening below 1.7m from FFL

1:50

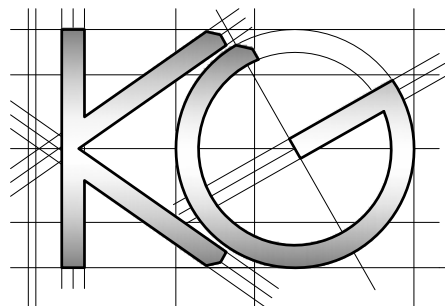
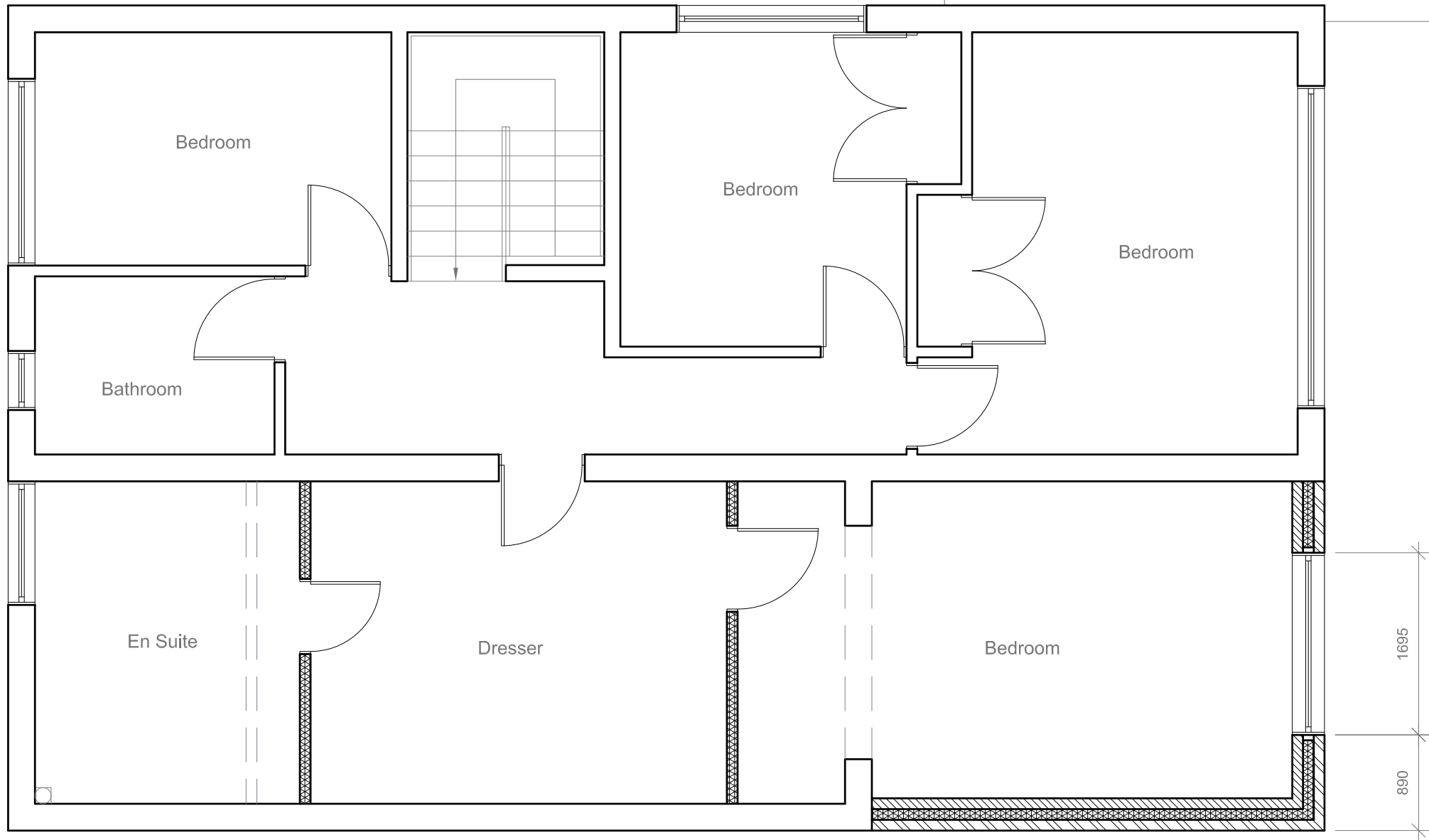
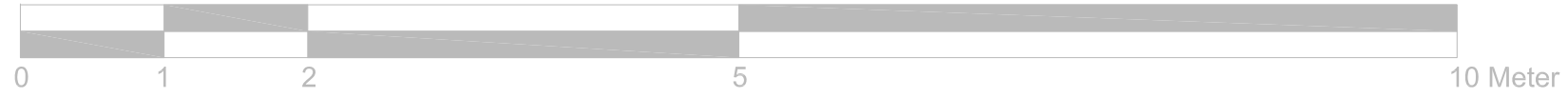

Site Address:  
 7 Arnett Way  
 Rickmansworth  
 WD3 4DA

Drawing Content:  
 Proposed First Floor Plan

Drawings No:  
 7arnettway/2023/05

Date Drawn:  
 16th May 2023

Planning Issue

1

1

2

1:50

4

Drawings Scale:  
 1:50

Drawn By:  
 KG

Revision:

3

6

5

6

7

8

|  |  |  |  |  |  |
|--|--|--|--|--|--|
|  |  |  |  |  |  |
|--|--|--|--|--|--|

7

8