

All work to comply with current building regulations and codes of practice

Do not scale from drawings all dimensions to be checked on site before the start of any work

All Proposed External Materials to Match Existing External Materials

Any Proposed Windows to Flank wall to be Obscure Glazed and Non-Opening below 1.7m from FFL

1:50

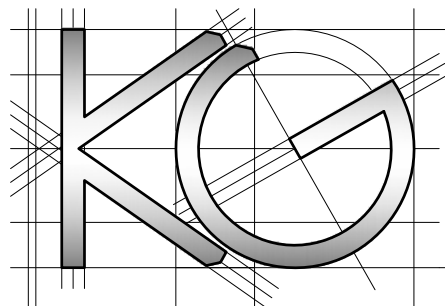
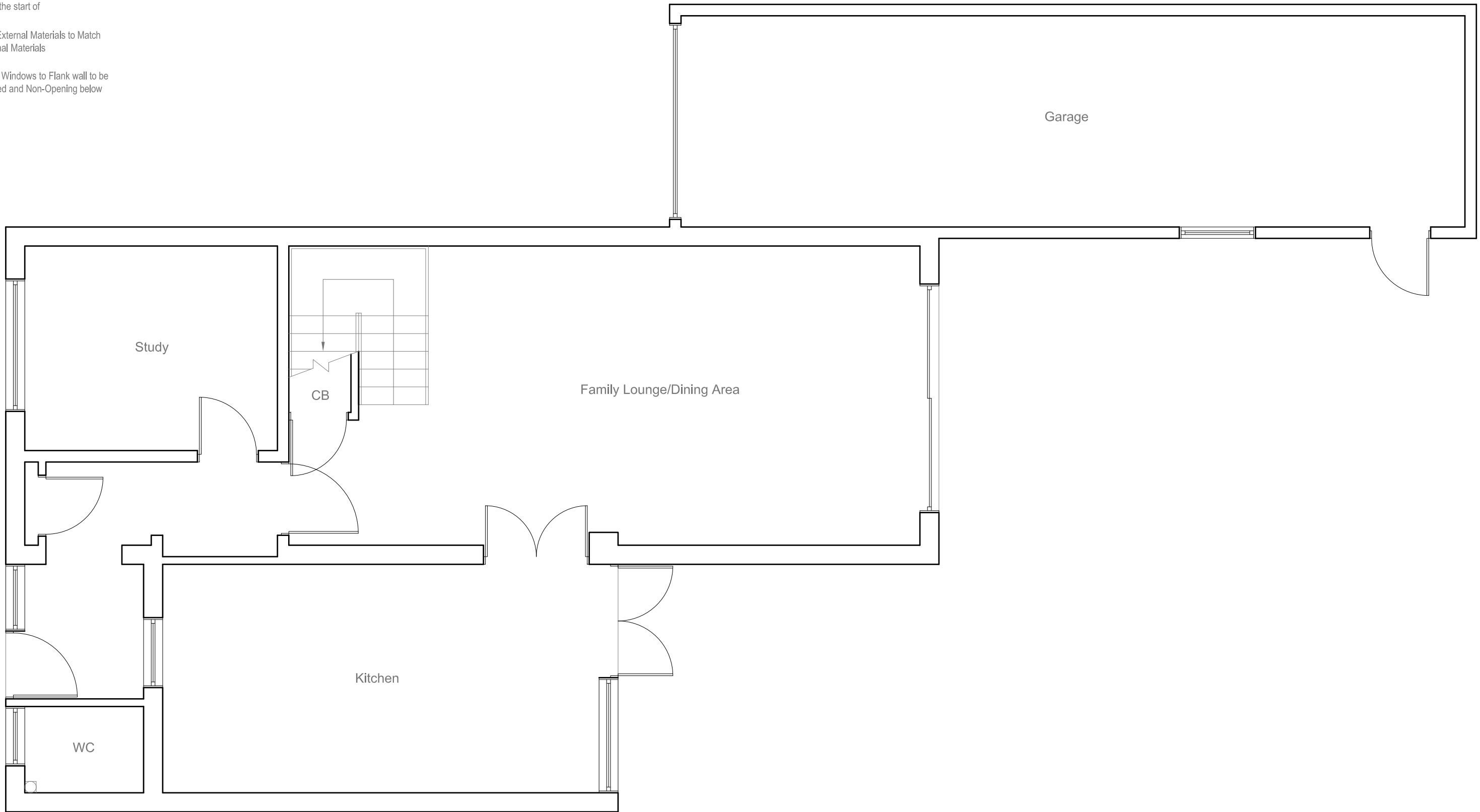
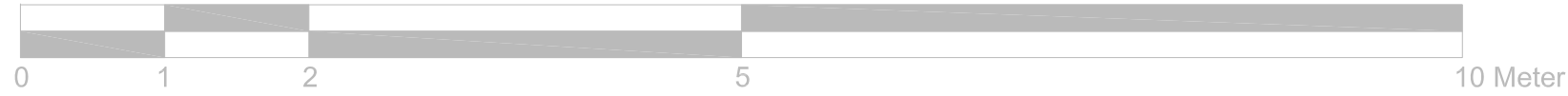

Site Address:

7 Arnett Way
Rickmansworth
WD3 4DA

1

Drawing Content:

Existing Ground Floor Plan

2

Drawings No:

7arnettway/2023/01

3

Drawings Scale:

1:50

4

Date Drawn:

16th May 2023

5

Drawn By:

KG

6

Planning Issue

7

Revision:

--	--	--	--	--	--

8