

AS EXISTING

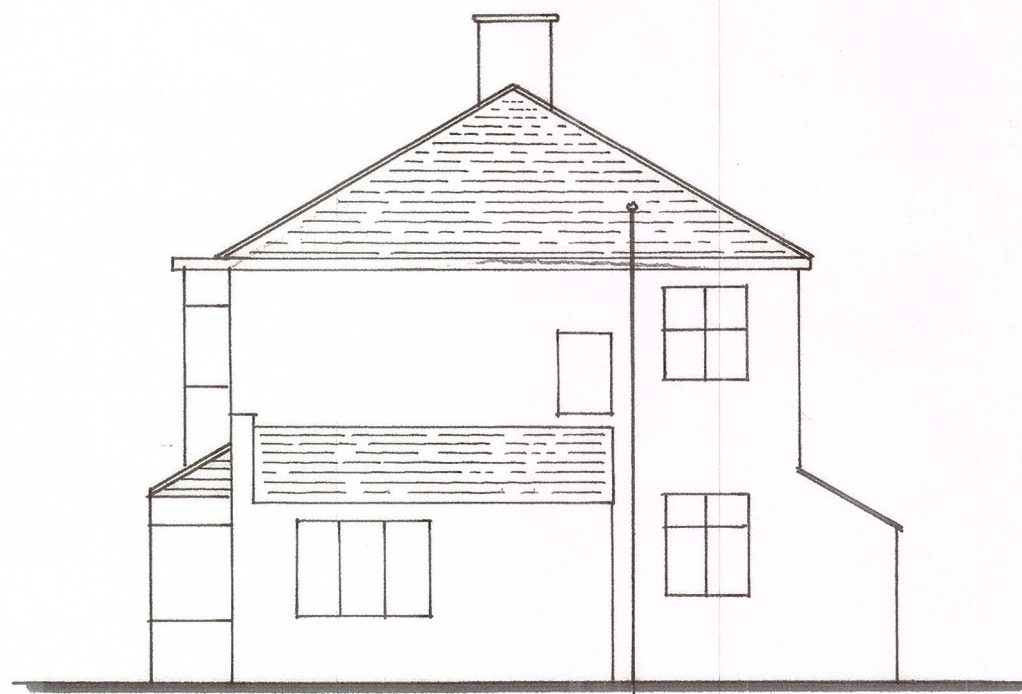

FRONT ELEVATION.



SIDE ELEVATION



REAR ELEVATION

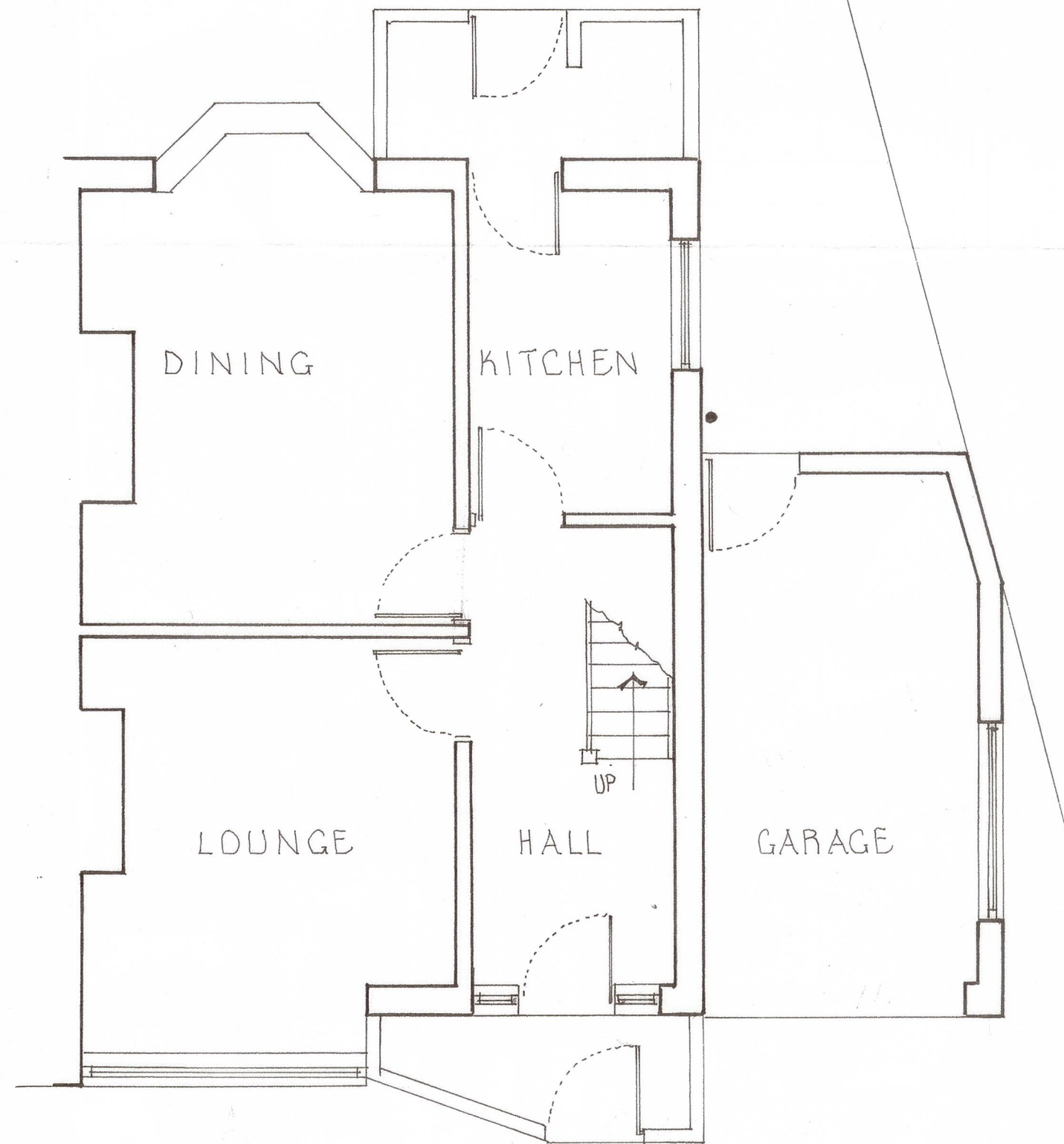

GROUND FLOOR PLAN.

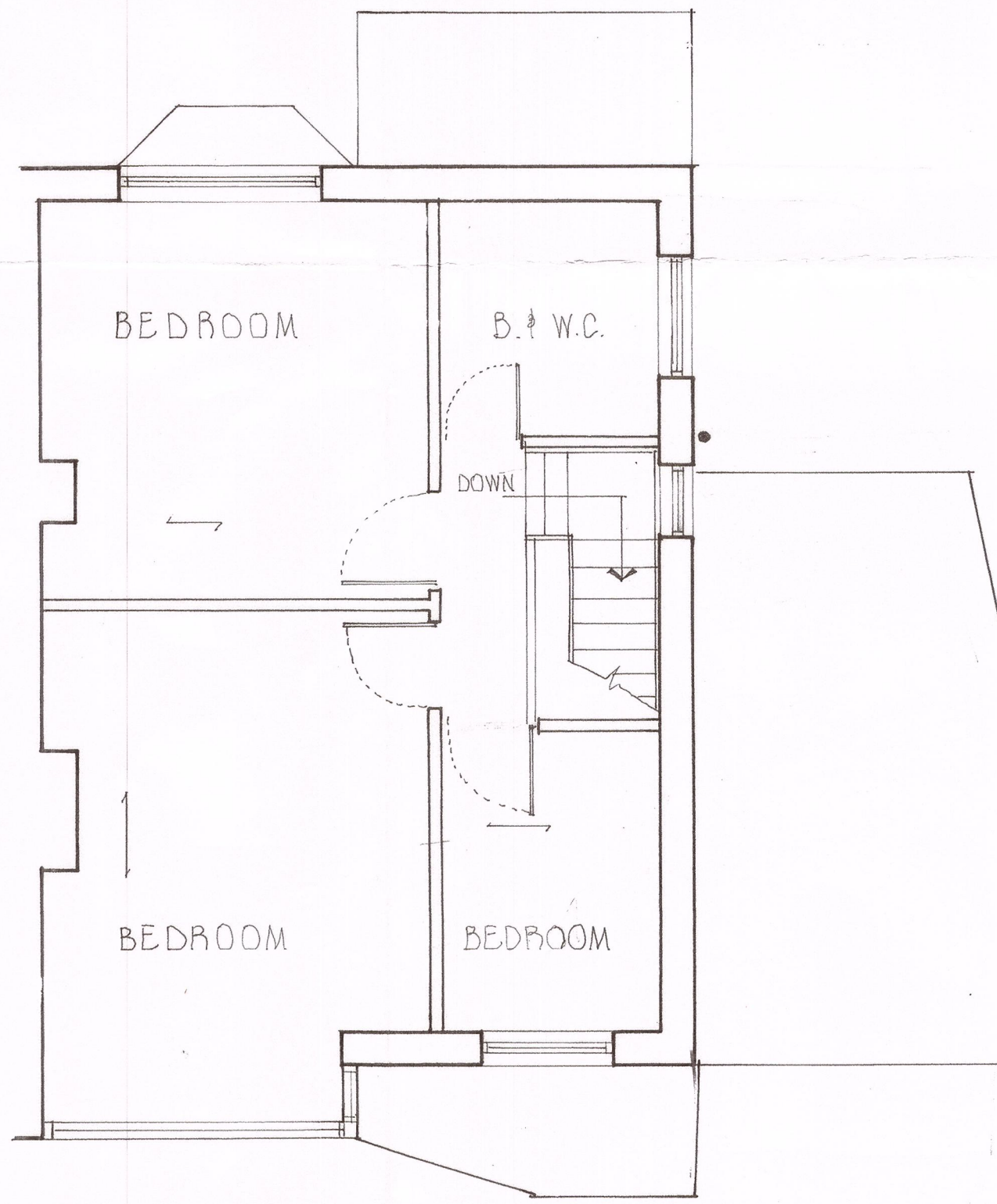

FIRST FLOOR PLAN

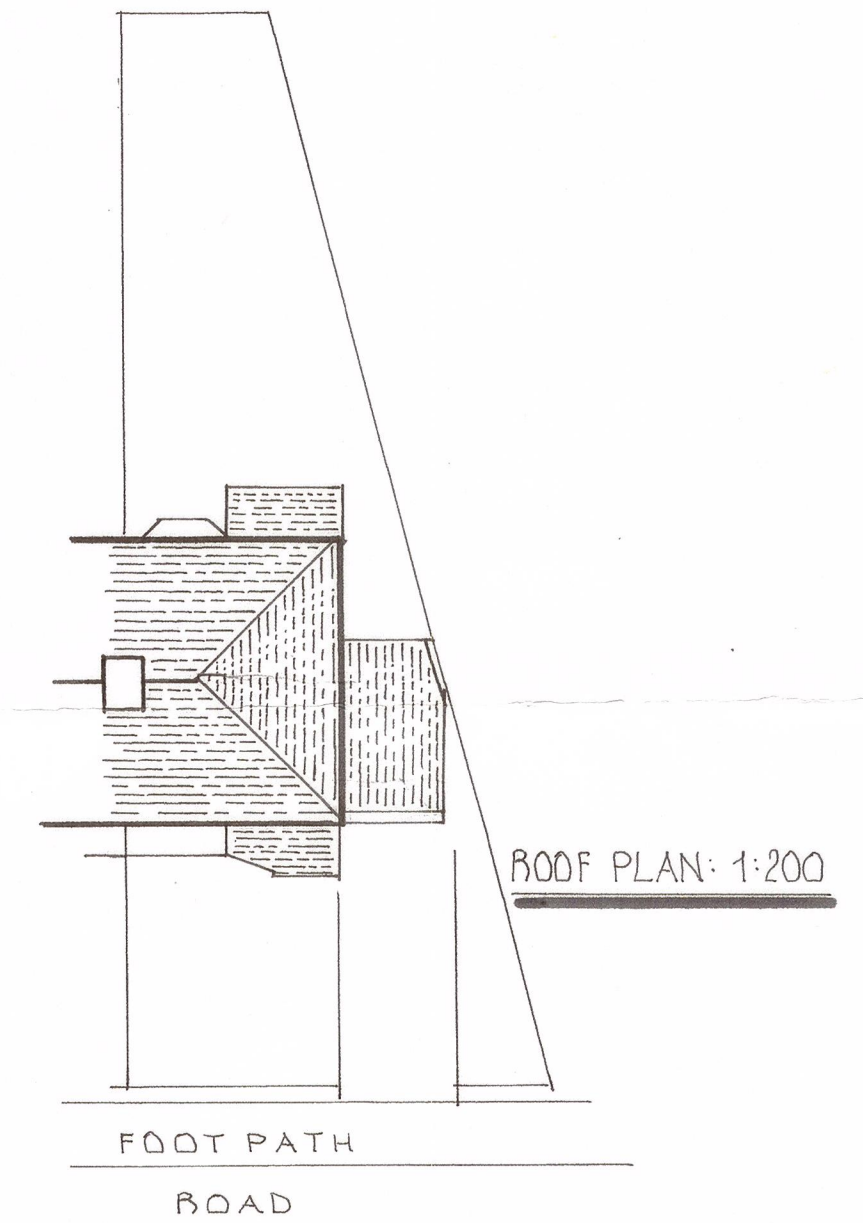

ROOF PLAN: 1:200

CLIENT	DEAN & DANIELLE ANDERSON
PROJECT	EXTENSION & ALTERATIONS
LOCATION	6, KINGS RD, SHAW OL2 7BJ
<b>S. INGRAM &amp; ASSOCIATES</b> Building Surveyors & Design Consultants	
CIVIC TRUST AWARD 2002 - COMMENDATION FOR GOOD DESIGN	
DESIGN STUDIO HEIGHTS LANE HEIGHTS DELPH OLDHAM OL3 5TU	
Telephone: 0145 787 6500 Mobile: 07708910347	

SCALES:	1:50 & 1:100
DRAWN BY:	S. INGRAM
DATE:	OCTOBER 2023

APPOINTED CONTRACTOR TO PRODUCE METHOD STATEMENT AND HEALTH & SAFETY PLAN FOR APPROVAL BY APPLICANT'S HEALTH & SAFETY ADVISOR TO ENSURE COMPLIANCE WITH C.D.M. REGULATIONS PRIOR TO COMMENCING ANY WORK.

CONTRACTOR TO CHECK ALL DIMENSIONS ON SITE PRIOR TO COMMENCING WORK ANY DISCREPANCIES TO BE DISCUSSED WITH STEVE INGRAM.

**DRAWING No. 55**