

This drawing is copyright and may not be copied or reproduced without the written consent of ML Consulting.
 The contractor is responsible for setting out and must check all levels and dimensions prior to work being put in hand.
 This drawing should not be scaled.
 Only written dimensions are to be taken in respect of this project.
 The designer is to be immediately notified of any suspect omissions or discrepancies.

NB: POP-UPS TO BE CONFIRMED PRIOR TO WORKS COMMENCING ON-SITE. POP-UP LOCATIONS SHOWN ARE ASSUMED LOCATIONS

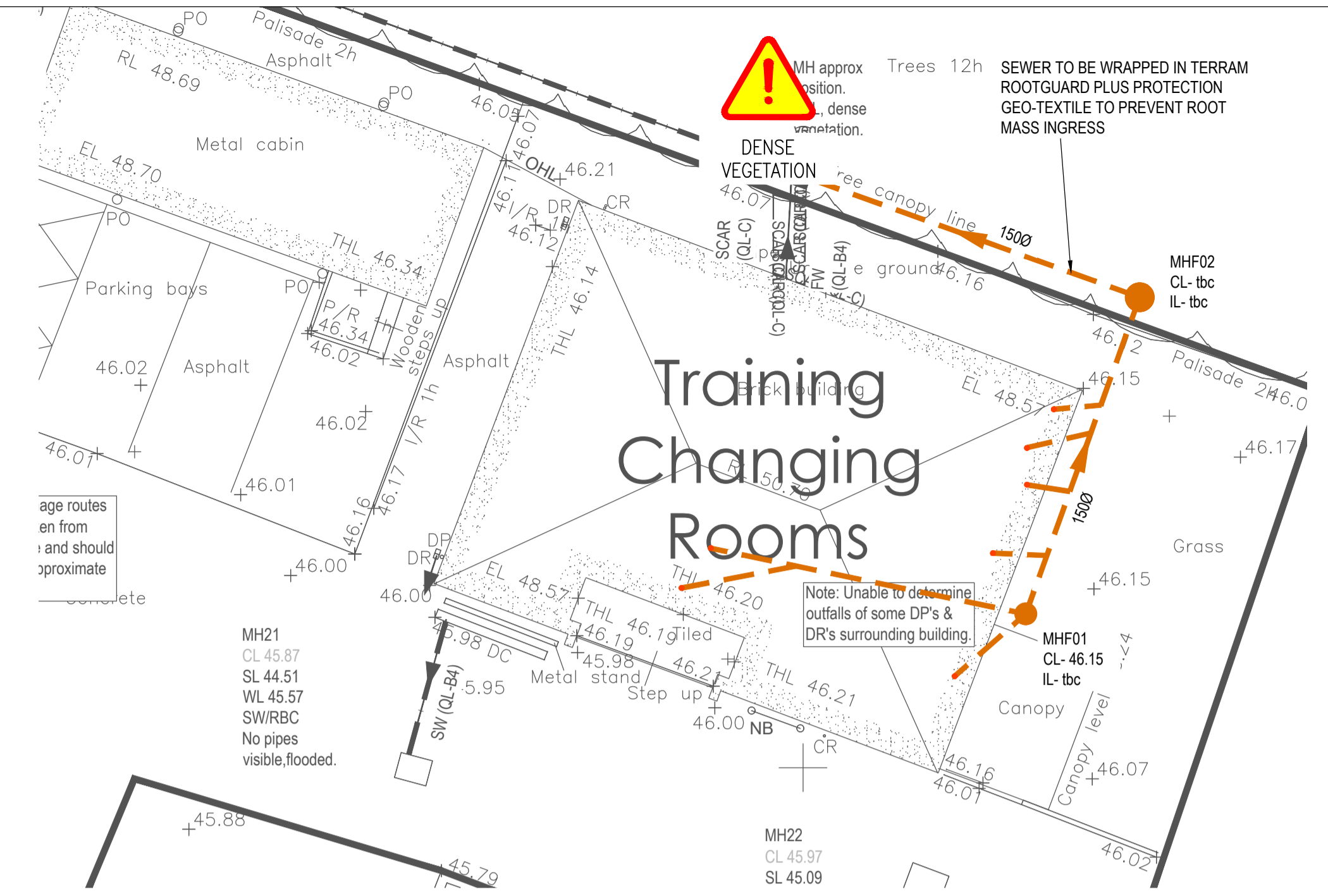

TRAINERS BLOCK - DRAINAGE LAYOUT

KEY

- POTENTIAL HAZARD RISK
- PROPOSED FW POP-UPS
- PROPOSED FW SEWER
- PROPOSED FW CHAMBER
- EXISTING SEWER
- EXISTING MANHOLE

1. DO NOT SCALE.
2. UNITS IN MILLIMETRES UNLESS NOTED OTHERWISE.
3. ANY CHANGES TO THAT SHOWN ON THIS DRAWING TO BE BROUGHT TO THE ENGINEERS ATTENTION IMMEDIATELY PRIOR TO PROCEEDING ANY FURTHER.
4. THIS DRAWING HAS BEEN PRODUCED BASED UPON THE FOLLOWING DRAWINGS:
 - YMD BOON DRAWING J5368-13 REVISION C
 - YMD BOON DRAWING J5368-30 REVISION C
 - YMD BOON DRAWING J5368-31 REVISION C
 - YMD BOON DRAWING J5368-33 REVISION C
5. ALL PIPES TO ENTER MANHOLES WITH SOFFITS LEVEL UNLESS OTHERWISE SHOWN.

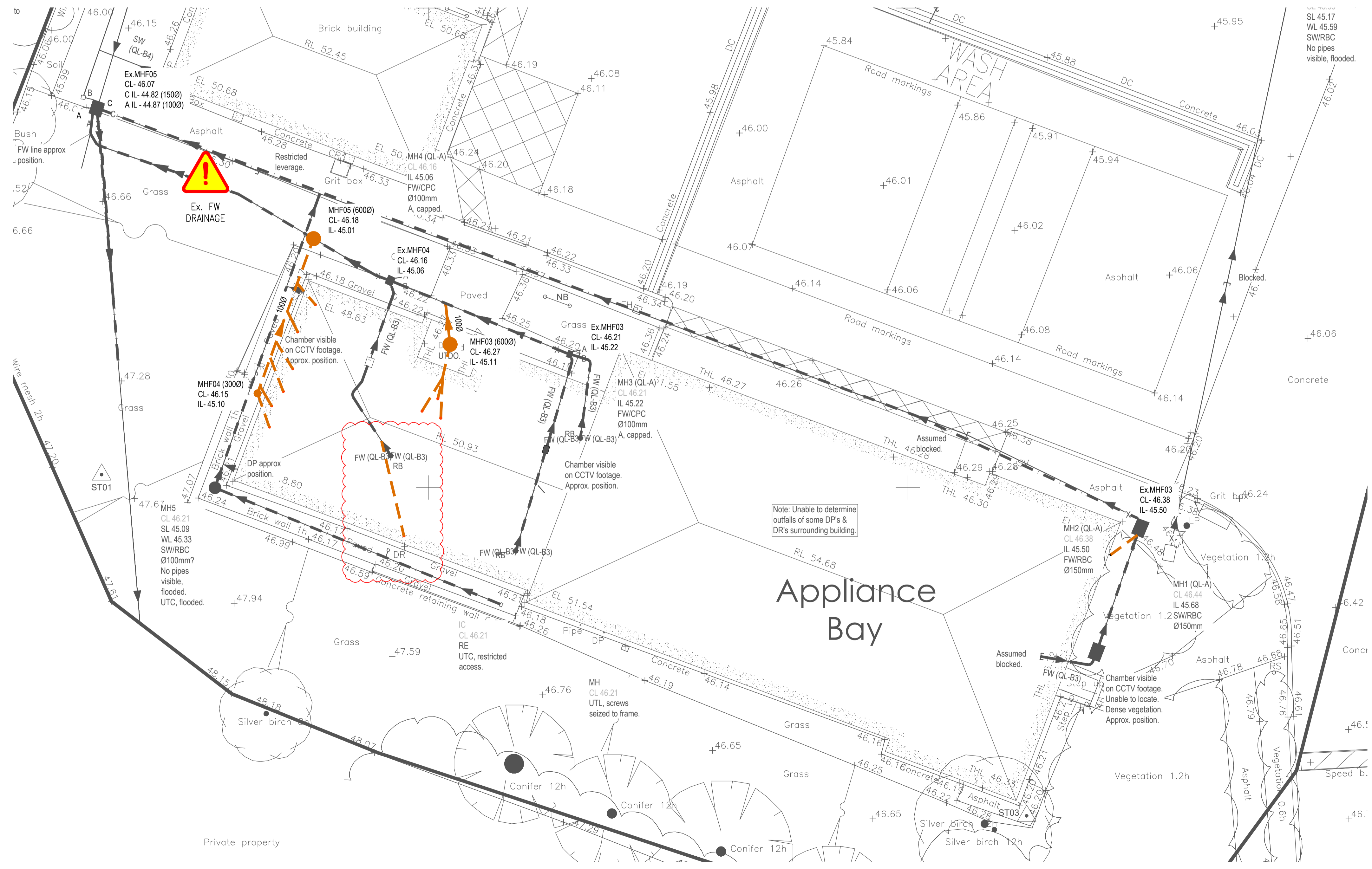

APPLIANCE & SHOWER BLOCK - DRAINAGE LAYOUT

1. IT IS ASSUMED EXISTING DRAINAGE IS TO BE RE-USED WHERE POSSIBLE FOR BRANCH CONNECTIONS INTO MAIN RUN.
2. THE EXISTING SYSTEM IS TO BE CLEANED VIA HPWJ, ALL BLOCKAGES REMOVED AND ANY REQUIRED REMEDIAL WORKS TO TAKE PLACE PRIOR TO THE WORKS COMMENCING ON-SITE TO ENSURE EXISTING SYSTEM FULLY FUNCTIONAL.
3. ALL ROOT MASS TO BE REMOVED FROM THE DRAINAGE SYSTEM, WHERE POSSIBLE FUTURE RISK OF ROOT MASS INGRESS, TERRAM ROOTGUARD PLUS PROTECTION GEO-TEXTILE TO BE PROVIDED TO SEWERS.

T1	Pop-up added and revised to Tender	04.08.23	HA
P1	Preliminary Issue	02.08.23	HA
Ref.	Description	Date	By
Project: Ollerton SDC Fire & Rescue Ollerton		Issue: Tender Drawn: HA Engineer: JL Checked: JL Date: Aug 23	
Drawing: Drainage Layouts		Scale: 1:100 at A1 Project No: 23-202 Drawing No: 500 Revision: T1	
23 Musters Road West Bridgford Nottingham NG2 7PP 0115 9827992 info@ml-consulting.co.uk ml-consulting.co.uk			