

This drawing is issued for the sole & exclusive use of the named recipient. Distribution to any third party is on the strict understanding that no liability is accepted by YMD Boon Ltd for any discrepancies, errors or omissions that may be present & no guarantee is offered as to the accuracy of information shown.





All dimensions to be checked on site & any discrepancies found shall be brought to the attention of YMD Boon Ltd prior to commencement of any building works.

THIS DRAWING IS TO BE READ IN COLOUR PRINT

CDM - RESIDUAL RISKS

The following are considered to be significant risks relevant to this drawing, which could not be fully mitigated or removed through design. Further possible control measures have been identified within the Design Risk Assessments which may help to mitigate these and other identified risks further during the construction / maintenance process.

Roof Levels

-  New Extension
-  Appliance Bay changing space
-  Office/Training Block
-  Appliance Bay
-  Trainers Room

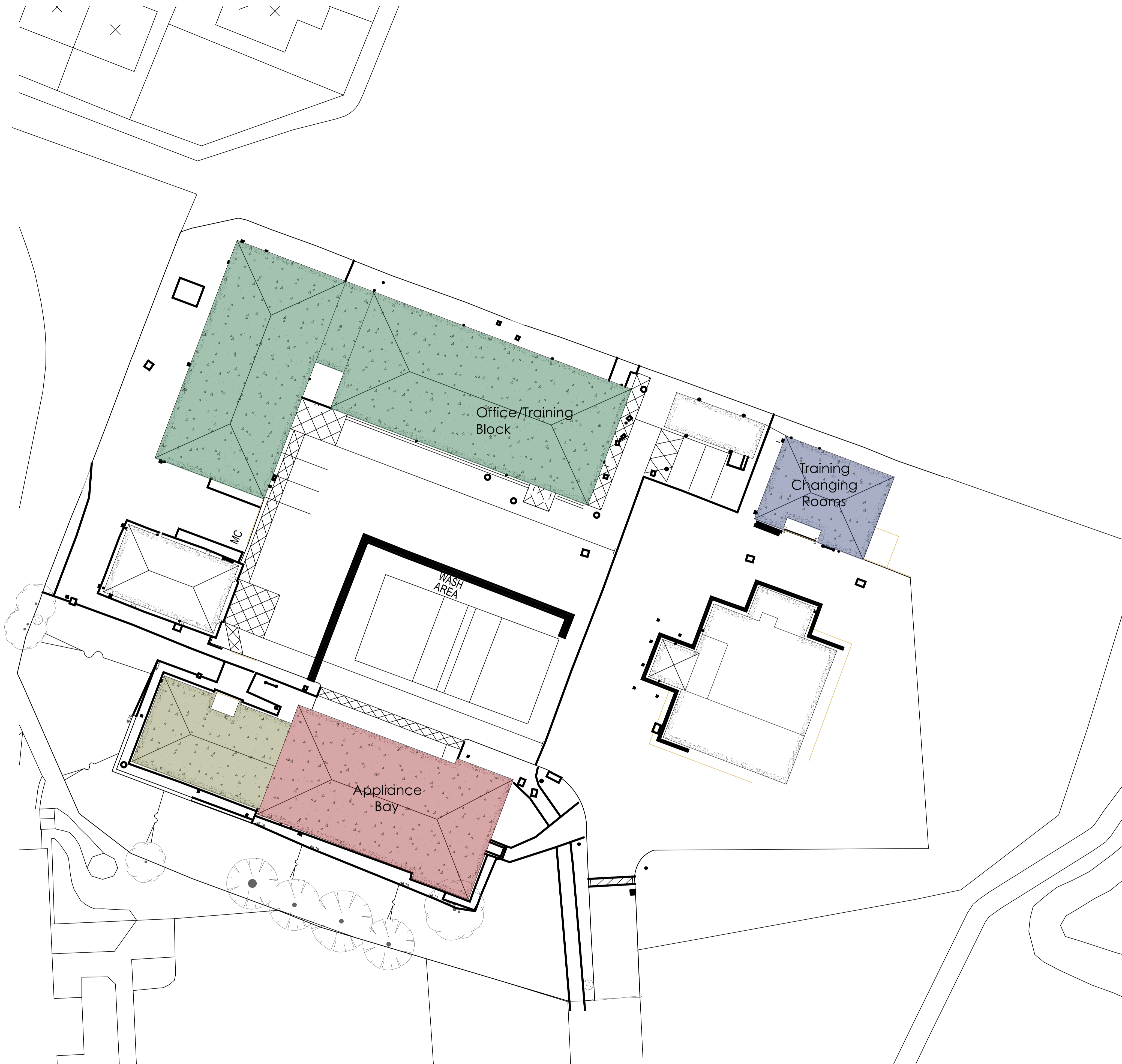

| Rev. | Description | Date | Drawn | CHK'd |
|------|-------------|------|-------|-------|
|------|-------------|------|-------|-------|

PLANNING



65 Anson House, Compass Point Business Park, Market Harborough, LE16 9HW
Ground Floor, Laxey House, Tottle Road, Nottingham, NG2 1RT
Oak House Business Centre, Waterside South, Lincoln, LN5 7FB

Client
Nottingham Fire and Rescue

Project
Ollerton SDC

| Scale | Date | Drawn |
|--------------------|----------|-------|
| 1:200 @ A1 | June 23 | RSL |
| Drawing Title | Checked | |
| Existing Site Plan | JK | |
| Drawing Number | Revision | |
| J5368-14 | E | |