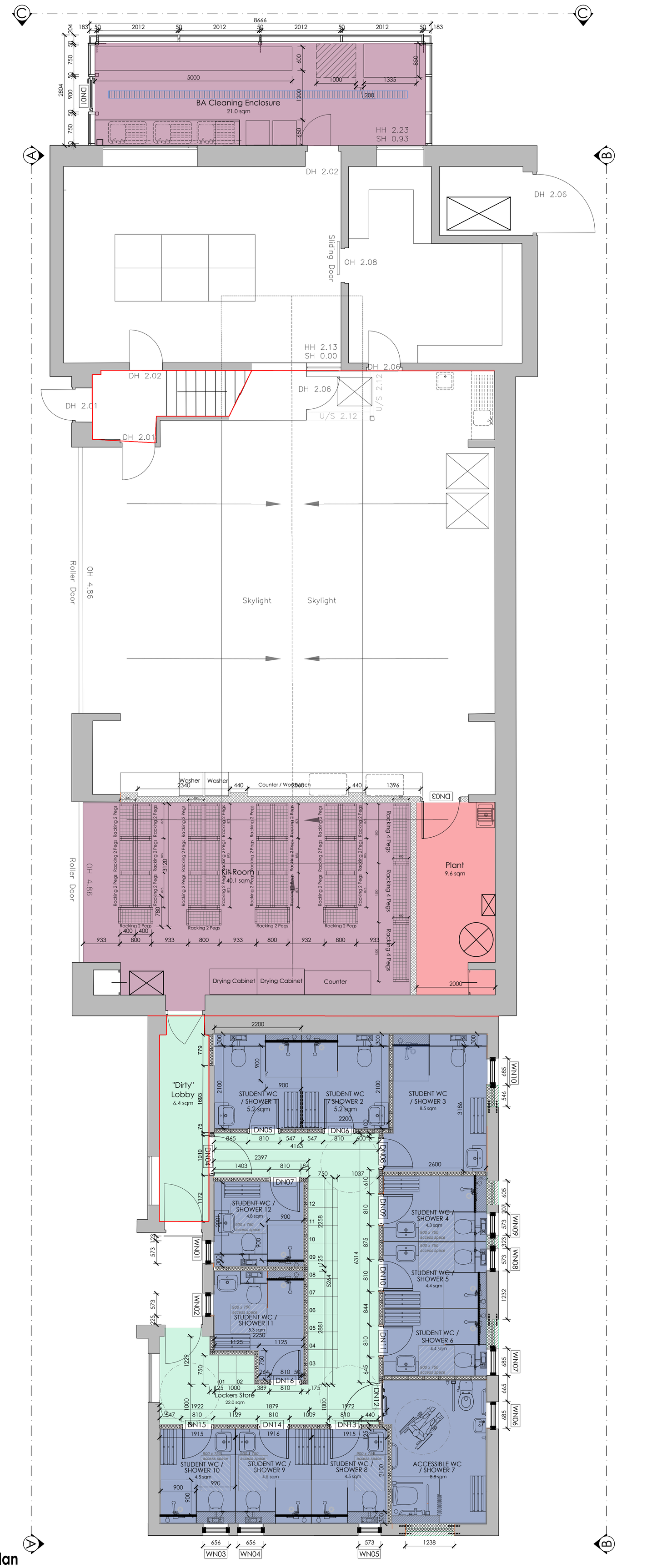

1 Proposed Appliance bay Plan

Scale: 1:50

DO NOT SCALE FROM THIS DRAWING
EXCEPT FOR PLANNING PURPOSES ONLY

Copyright reserved

This drawing is issued for the sole & exclusive use of the named recipient. Distribution to any third party is on the strict understanding that no liability is accepted by YMD Boon Ltd for any discrepancies, errors or omissions that may be present & no guarantee is offered as to the accuracy of information shown.

All dimensions to be checked on site & any discrepancies found shall be brought to the attention of YMD Boon Ltd prior to commencement of any building works.

THIS DRAWING IS TO BE READ IN COLOUR PRINT

CDM - RESIDUAL RISKS
The following are considered to be significant risks relevant to this drawing, which could not be fully mitigated or removed through design. Further possible control measures have been identified within the Design Risk Assessments which may help to mitigate these and other identified risks further during the construction / maintenance process.

AREAS LEGEND

- Lobby/Locker
- Cleaning/Plant
- Kit Room
- Toilets / Changing

DN01 Door Number
WN01 Window Number

Wall Type

- Stud Partition
- New Block Work internal Installation
- External Block Work internal Installation

Rev.	Description	Date	Drawn	Chk'd
G	BA Enclosure	14.11.2023		JG

PLANNING

ymd boon
Architects & Construction Consultants
6b Anson House, Compass Point Business Park, Market Harborough, LE16 9HW
Ground Floor, Loxley House, Tottle Road, Nottingham, NG2 1RT
Oak House Business Centre, Waterside South, Lincoln, LN5 7FB

Client
Nottingham Fire and Rescue

Project
Ollerton SDC

Scale	Date	Drawn
1:50 @ A1	June 23	RSL
Drawing Title: Appliance Bays Proposed		Checked: JK
Drawing Number: J5368-300		Revision: F

T:\Jobs\BLUE LIGHT\Nottingham Fire and Rescue\J5368N - Ollerton SDC Refurbishment\4-0 Drawings\J5368 Ollerton SDC Refurbishment CURRENT