

DO NOT SCALE FROM THIS DRAWING
EXCEPT FOR PLANNING PURPOSES ONLY
Copyright reserved

This drawing is issued for the sole & exclusive use of the named recipient. Distribution to any third party is on the strict understanding that no liability is accepted by YMD Boon Ltd for any discrepancies, errors or omissions that may be present & no guarantee is offered as to the accuracy of information shown.

All dimensions to be checked on site & any discrepancies found shall be brought to the attention of YMD Boon Ltd prior to commencement of any building works.

THIS DRAWING IS TO BE READ IN COLOUR PRINT

CDM - RESIDUAL RISKS

The following are considered to be significant risks relevant to this drawing, which could not be fully mitigated or removed through design. Further possible control measures have been identified within the Design Risk Assessments which may help to mitigate these and other identified risks further during the construction / maintenance process.

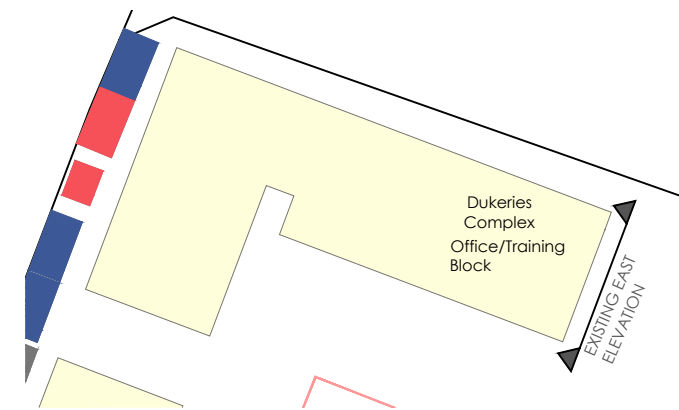

Rev.	Description	Date	Drawn	Chk'd

PLANNING



6b Anson House, Compass Point Business Park,
Market Harborough, LE16 9HW

Ground Floor, Loxley House, Tottle Road, Nottingham, NG2 1RT

Oak House Business Centre, Waterside South, Lincoln, LN5 7FB

Client

Nottingham Fire and Rescue

Project

Ollerton SDC

Scale 1:50 @ A3	Date June 23	Drawn JG
Drawing Title Office / Training - Proposed Elev		Checked
Drawing Number J5368-413		Revision

T:\Jobs\BLUE LIGHT\Nottingham Fire and Rescue\J5368N - Ollerton SDC Refurbishment\6-0 Drawings\J5368 Ollerton SDC Refurbishment CURRENT - Read Only Copy

▼ 2.100 - DOOR / WINDOW HT HEADERS

New external access to be formed directly into student mess room. Ensure suitable lintel / support is installed over. Type and style to match the surround - unless otherwise agreed with planning.

▼ 0.050 - GF FFL

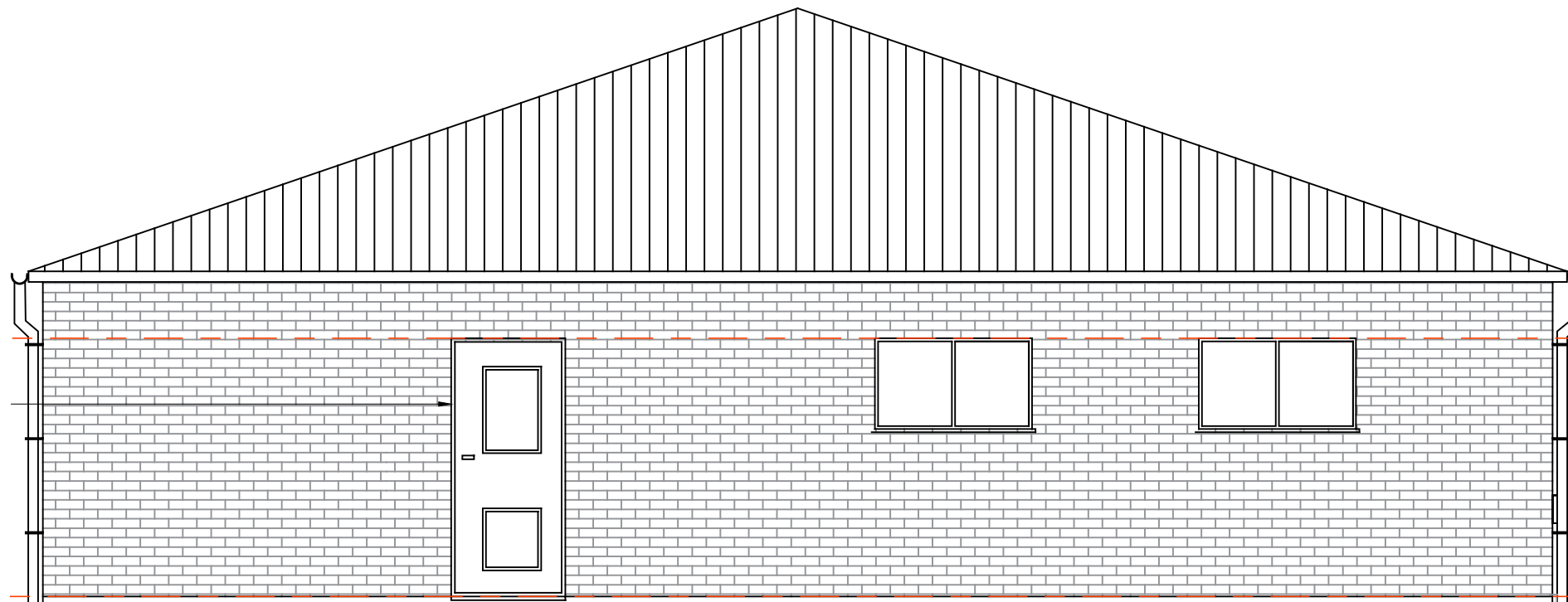

Proposed East Elevation

SCALE 1/50 @ A1

1:50

