

Proposed North Elevation
1:100

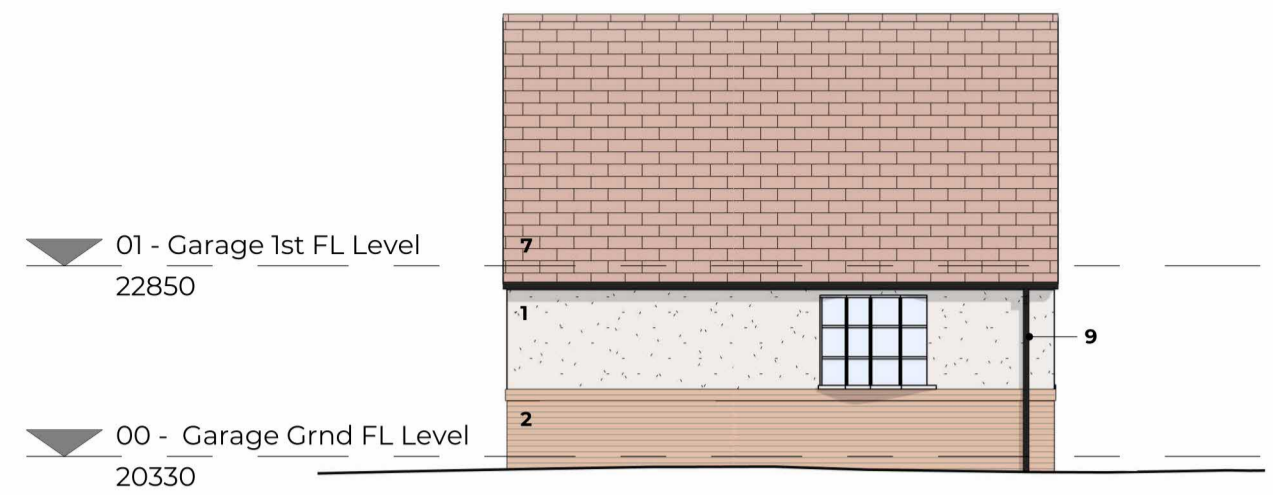

Proposed North Elevation (Annexe)
1:100



Proposed West Elevation
1:100



Proposed South Elevation
1:100

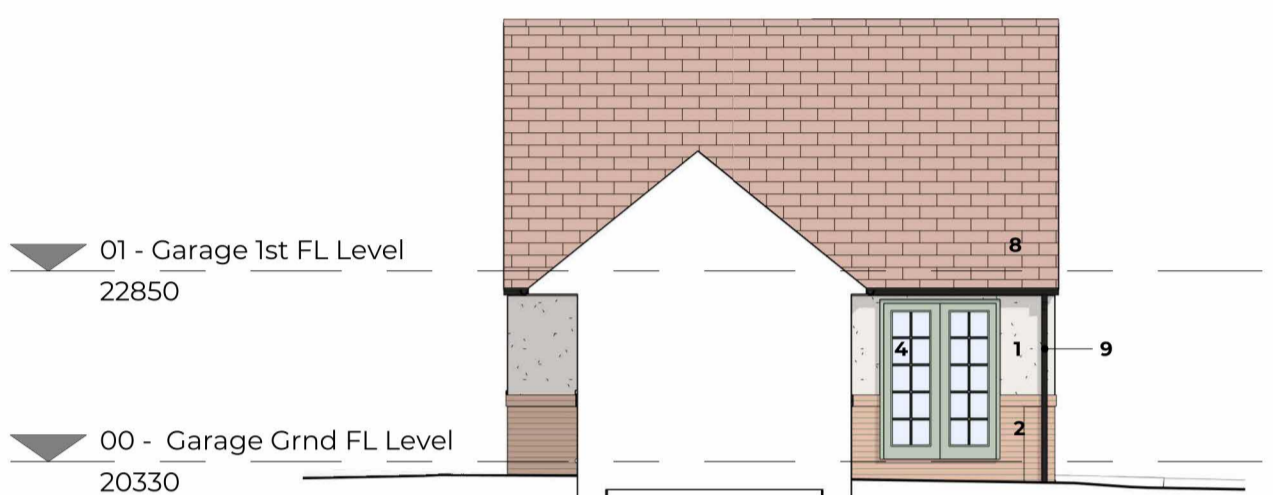

Proposed South Elevation (Annexe)
1:100



Proposed East Elevation
1:100

Elevation Materials Key

1. Off-white render
2. Red brick plinth
3. Painted brick plinth
4. Painted timber doors and side lights where shown
5. White uPVC/ Composite windows and doors
6. Low profile rooflights
7. Profiled tiles to match existing
8. Plain red tiles to match existing
9. Black uPVC circular downpipes and half-round guttering

Floor Area Calculations

	Gross Floor Area	Gross Internal Floor Area
Ground Floor Existing:	202.0m ²	181.3m ²
First Floor Existing:	44.5m ²	42.6m ²
Total Existing	246.5m²	223.9m²
Ground Floor Proposed:	258.7m ²	227.4m ²
First Floor Proposed:	61.8m ²	55.7m ²
Total Proposed	320.5m²	283.1m²
(Net increase)	(74.0m ²)	(59.2m ²)

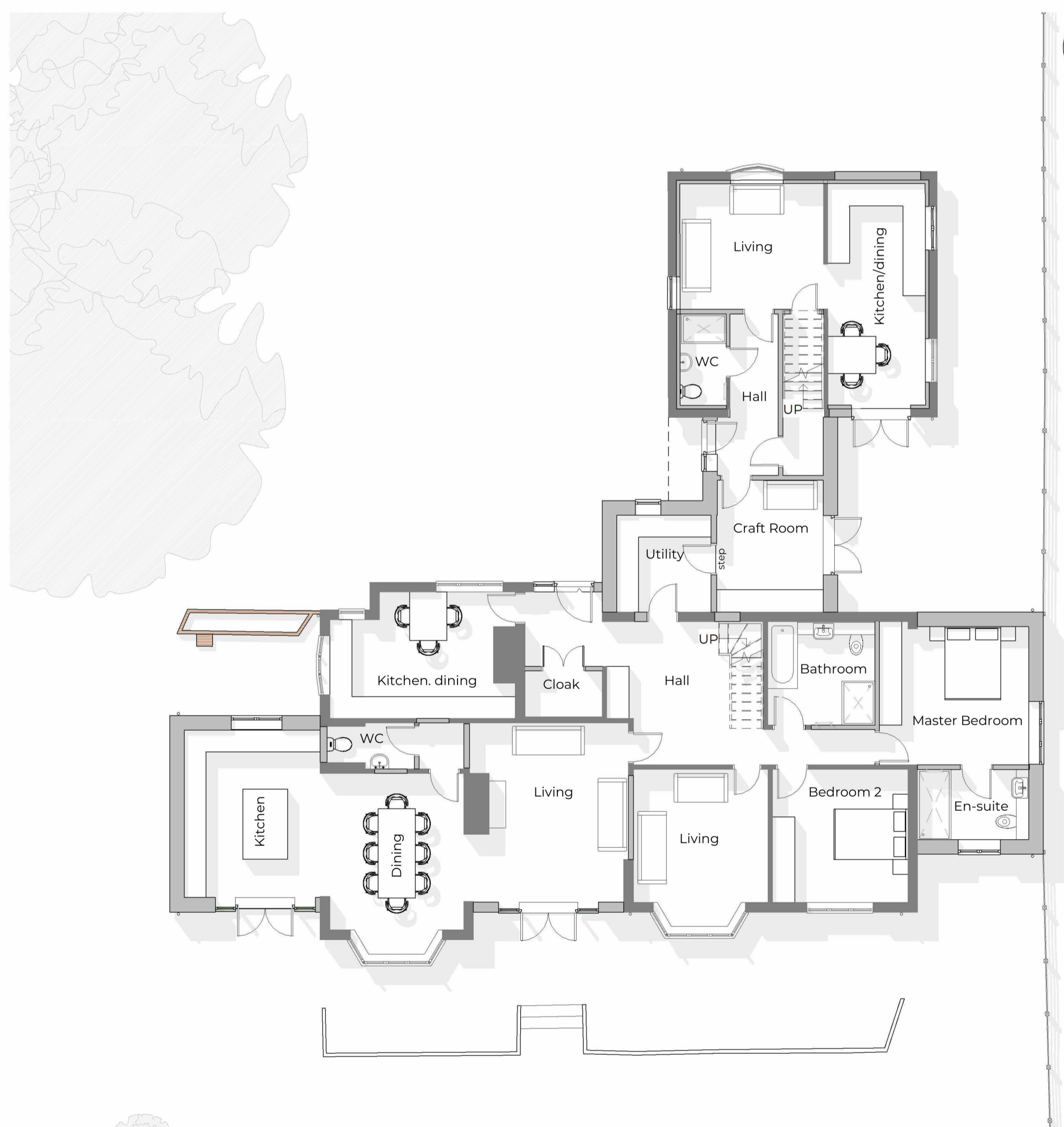

Proposed Ground Floor Plans
1:100

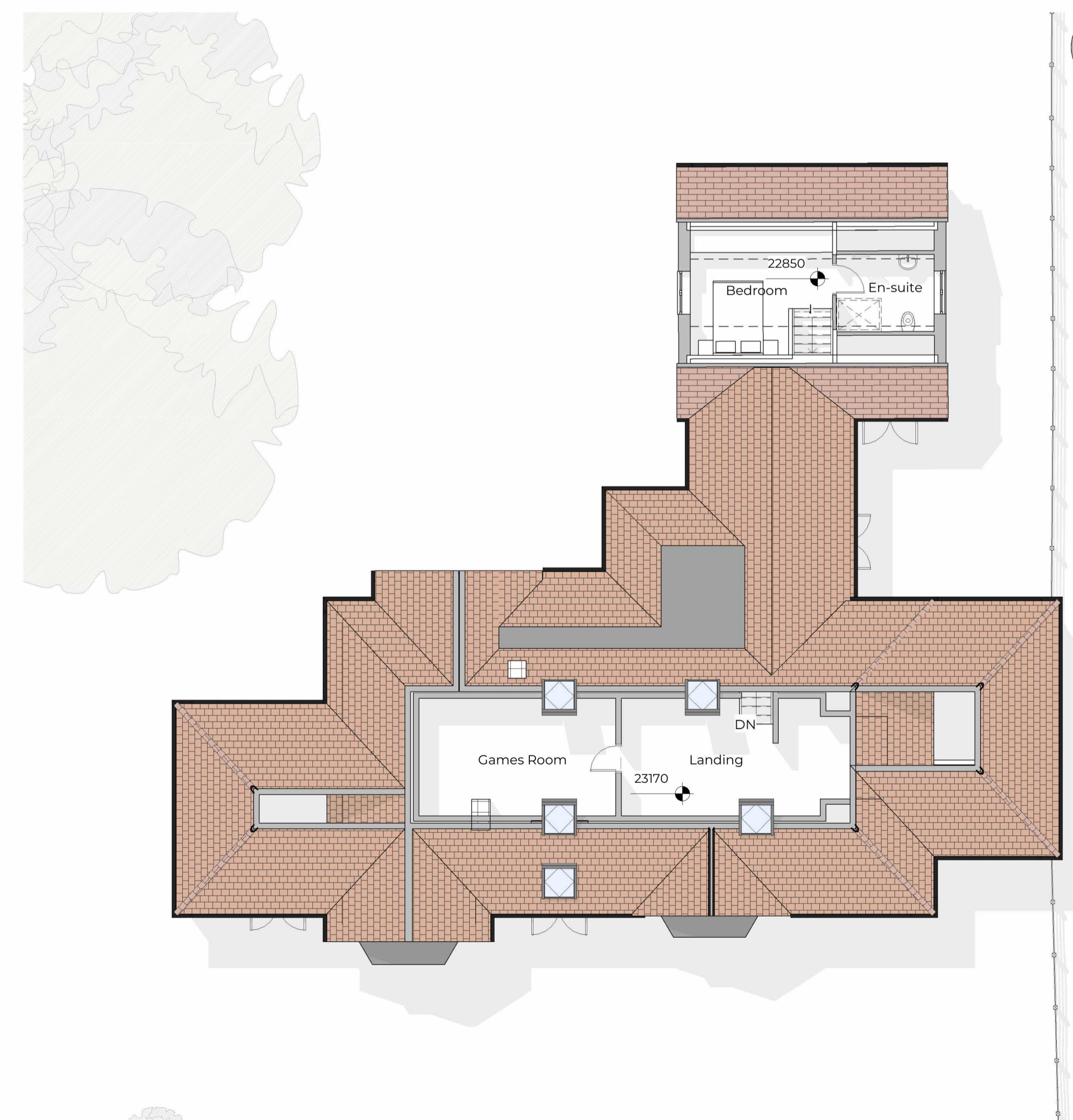

Proposed First Floor Plans
1:100

P01 12.10.23 JK Planning submission
rev | date | issued | description

REFORM

ARCHITECTURE AND INTERIOR DESIGN LTD
A studio 6 41-42 St Mary's Gate Nottingham, NG1 1PU
www.reform-property.com
info@reform-property.com

A1
Original Sheet Size

STATUS
Planning

All rights described in chapter IV of the copyright, designs and patents act 1988 have been generally asserted. Where any drawing is to be read in conjunction with another including specialists, the two drawings shall be cross checked and any discrepancies reported to the architect before the work is put in hand. All dimensions are in millimeters, all levels are in metres, unless shown otherwise. Any discrepancies in dimensions or details on or between these drawings/specifications should be drawn to the attention of the Reform and/or the engineer in writing for clarification. Drawing prepared solely for the use of client, as detailed in text box, and is not to be copied, lent or used by any third party without written permission.

PROJECT
Redmays
Redmays Drive
Bulcote
Nottingham
NG14 5GZ

CLIENT
J. Camplin

DRAWING TITLE
Redmays - Proposed floor plans and elevations

SCALE	DATE	DRAWN	CHK
1:100	02.06.23	JK	-

DRAWING NUMBER	REVISION
2326 - S02 - 1101	P01