

- Key:**
- Cardiff City Council ownership boundary
 - Development Redline boundary
- Hard Landscape**
- Proposed Hard surface**
Proposed tarmac footpath
North to south route to be 4m wide
with 50mm concrete edging
 - Proposed Bike Store**
Proposed secure covered bike
store for 104 bikes
 - Proposed Hard Surface**
Proposed sport wet pour surfacing
for MUGA
 - Existing site buildings retained
during Phase 2 & 3
- Soft Landscape**
- Proposed Sports field**
Proposed grass rugby/football pitch
and cricket nets
 - Proposed wildflower**
Proposed species rich wetland grass seed
mix to SUDS and redline boundary
 - Equipment storage**
2200x950x2100mm
 - Lighting LED,**
For details refer to engineers drawings
 - Lighting LED column mounted,**
For details refer to engineers drawings
 - CCTV,**
For details refer to engineers drawings
 - Existing site trees
 - Removed tree
 - Proposed tree
- NOTES:**
For site levels, drainage and CCTV refer to
Engineers plans

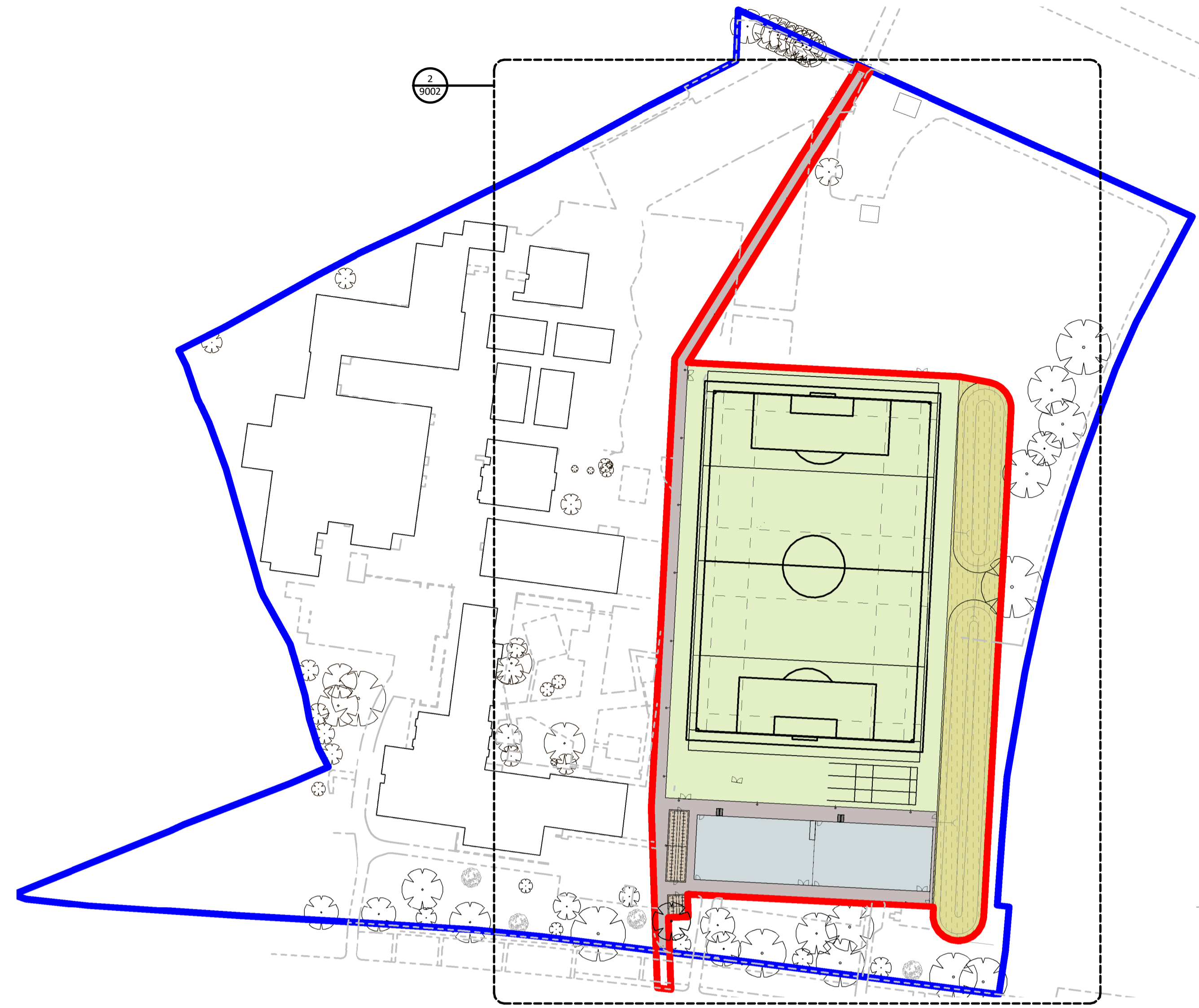

Location Plan
1:1000

PL	PL02	17/11/2023	For Reserved Matters Planning Application
PL	PL01	10/11/2023	For Client Comments
S1	POB	26/10/2023	Team coordination
STATUS	REV	DATE	DESCRIPTION
CLIENT			
Cardiff City Council			REVISED BY LC
			CHECKED BY CS
			ORIGINATOR NO 155461

CONSULTANT
STRIDE TREGLOWN
www.stride-treglow.com

PROJECT
Fitzalan High School Pitches
Lawrenny Avenue

DRAWING TITLE
Landscape General Arrangement -
Proposed Pitches (Final Design Phase)

STATUS CODE	PL : Authorized and accepted	SCALE	As indicated@A1
DRAWING USAGE:			
PROJECT - ORIGINATOR - VOLUME - LEVEL - TYPE - ROLE - CLASS - NUMBER	155461-STL-XX-00-DR-L-XXXX-9002	STATUS - REVISION	PL_PL02