



## **FIGURES**

---

**Figure 1 - Site Location Plan**

**Figure 2 - Statutory Designated Sites within 2 km of the Site**

**Figure 3 - Non-statutory Designated Sites within 2 km of the Site**

**Figure 4 - Phase 1 Habitat Survey**

**Figure 5 - Site Buildings Map**

File: \\uk.wspgroup.com\central\_data\Projects\700504xx\70050404 - NPS CCC Band B Schools Advice\03\_WPI\EC\_Ecology\GIS\Mxd\Figure 1 - Site Location Plan.mxd Date Modified: 04/10/2022 Drawn By: AM



**Legend**

 Site



TITLE:  
FITZALAN HIGH SCHOOL  
PEA

FIGURE No:  
FIGURE 1  
SITE LOCATION PLAN

Contains Ordnance Survey data © Crown copyright and database right 2022.

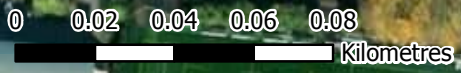

Source: Esri, Maxar, Earthstar Geograp



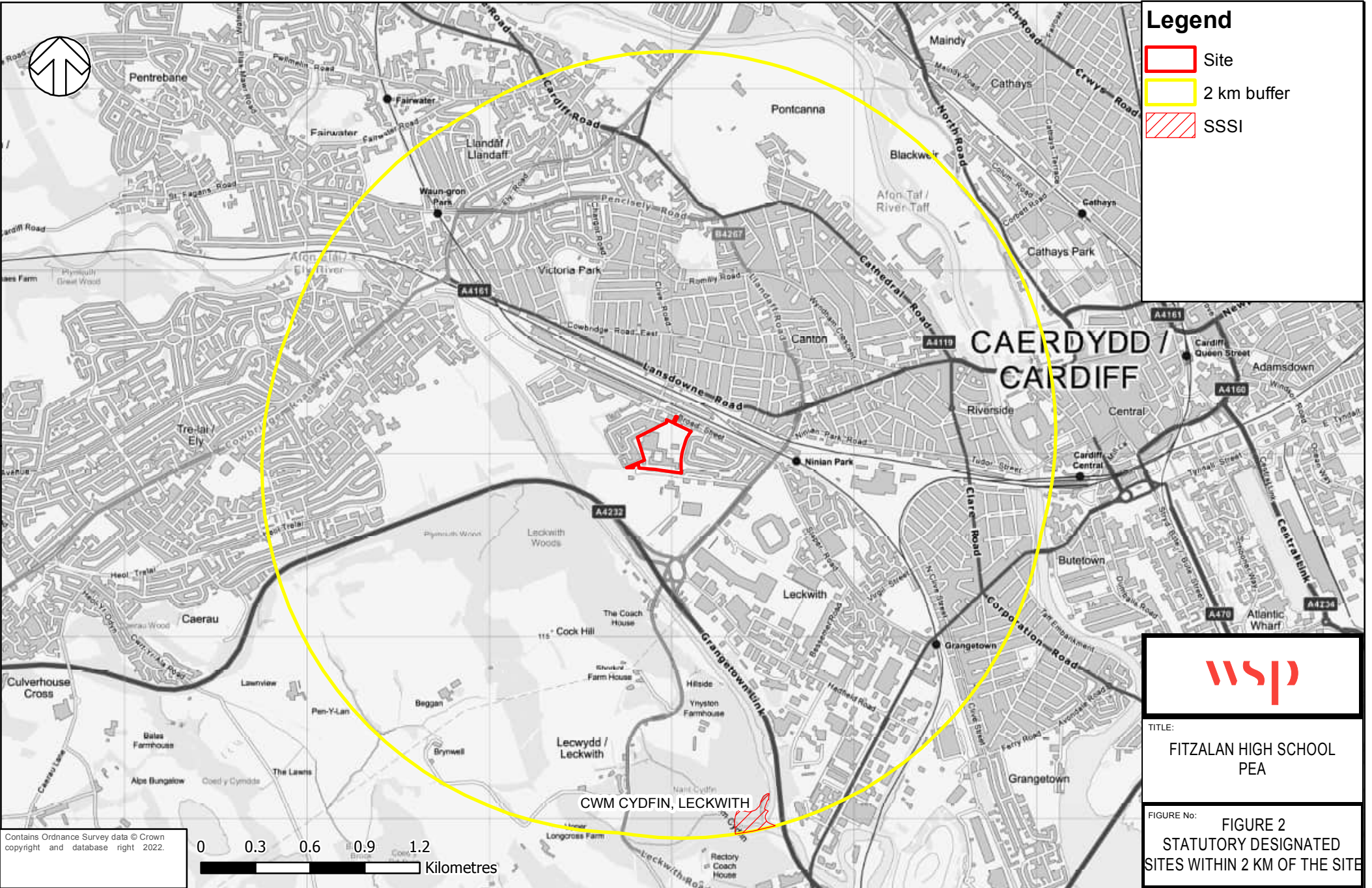

### Legend

- Site
- 2 km buffer
- SSSI



TITLE:  
**FITZALAN HIGH SCHOOL  
 PEA**

FIGURE No: **FIGURE 2**  
**STATUTORY DESIGNATED  
 SITES WITHIN 2 KM OF THE SITE**

Contains Ordnance Survey data © Crown copyright and database right 2022.

0 0.3 0.6 0.9 1.2  
 Kilometres



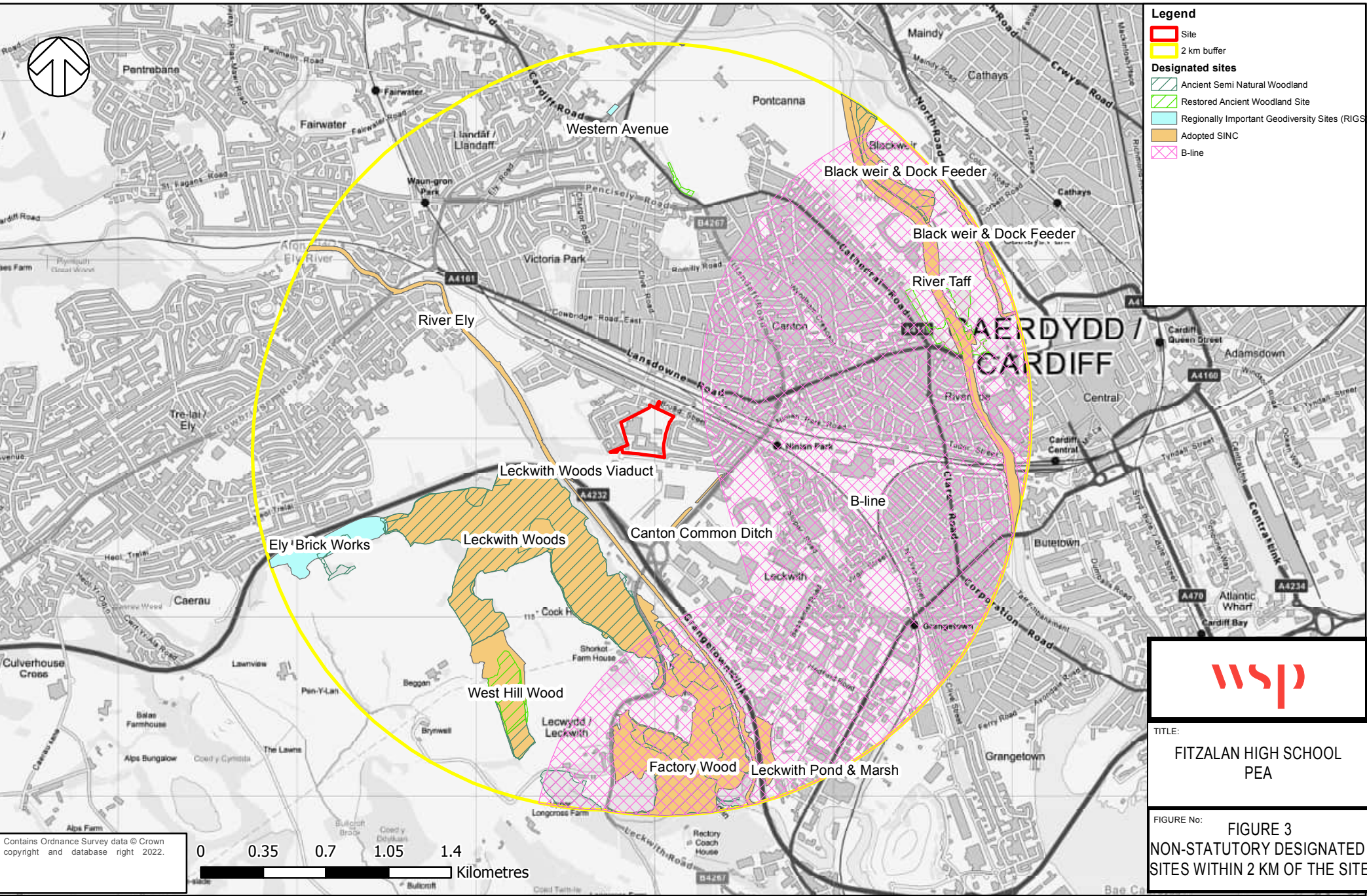

**Legend**

- Site
- 2 km buffer
- Designated sites**
  - Ancient Semi Natural Woodland
  - Restored Ancient Woodland Site
  - Regionally Important Geodiversity Sites (RIGS)
  - Adopted SINC
  - B-line

Contains Ordnance Survey data © Crown copyright and database right 2022.



**wsp**

TITLE:  
FITZALAN HIGH SCHOOL  
PEA

FIGURE No: **FIGURE 3**  
NON-STATUTORY DESIGNATED  
SITES WITHIN 2 KM OF THE SITE





**Legend**

- Site
- Target note

**Phase 1 Habitats**

**Description**

- Hard standing
- Broadleaved woodland - semi-natural
- Buildings
- Cultivated/disturbed land - amenity grassland
- Improved grassland
- Neutral grassland - semi-improved
- Scrub - scattered
- Broad-Leaved Parkland/scattered trees

TITLE:  
**FITZALAN HIGH SCHOOL  
PEA**

FIGURE No:  
**FIGURE 4  
PHASE 1 HABITAT SURVEY**

Contains Ordnance Survey data © Crown copyright and database right 2022.

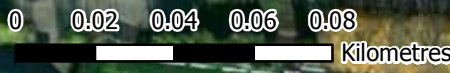

Source: Esri, Maxar, Earthstar Geograp



File: \\uk.wspgroup.com\central\_data\Projects\700504xx\70050404 - NPS CCC Band B Schools Advice\03\_WPI\EC\_Ecology\GIS\Mxd\Figure 1 - Site Location Plan.mxd Date Modified: 04/10/2022 Drawn By: AM



**Legend**

Site

**Building Suitability**

- Confirmed
- High
- Moderate
- Low
- Negligible

TITLE:  
FITZALAN HIGH SCHOOL  
PEA

FIGURE No:  
FIGURE 5  
SITE BUILDINGS MAPS

Contains Ordnance Survey data © Crown copyright and database right 2022.

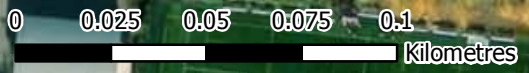

Source: Esri, Maxar, Earthstar Geograph