

CLOS ELPHAN

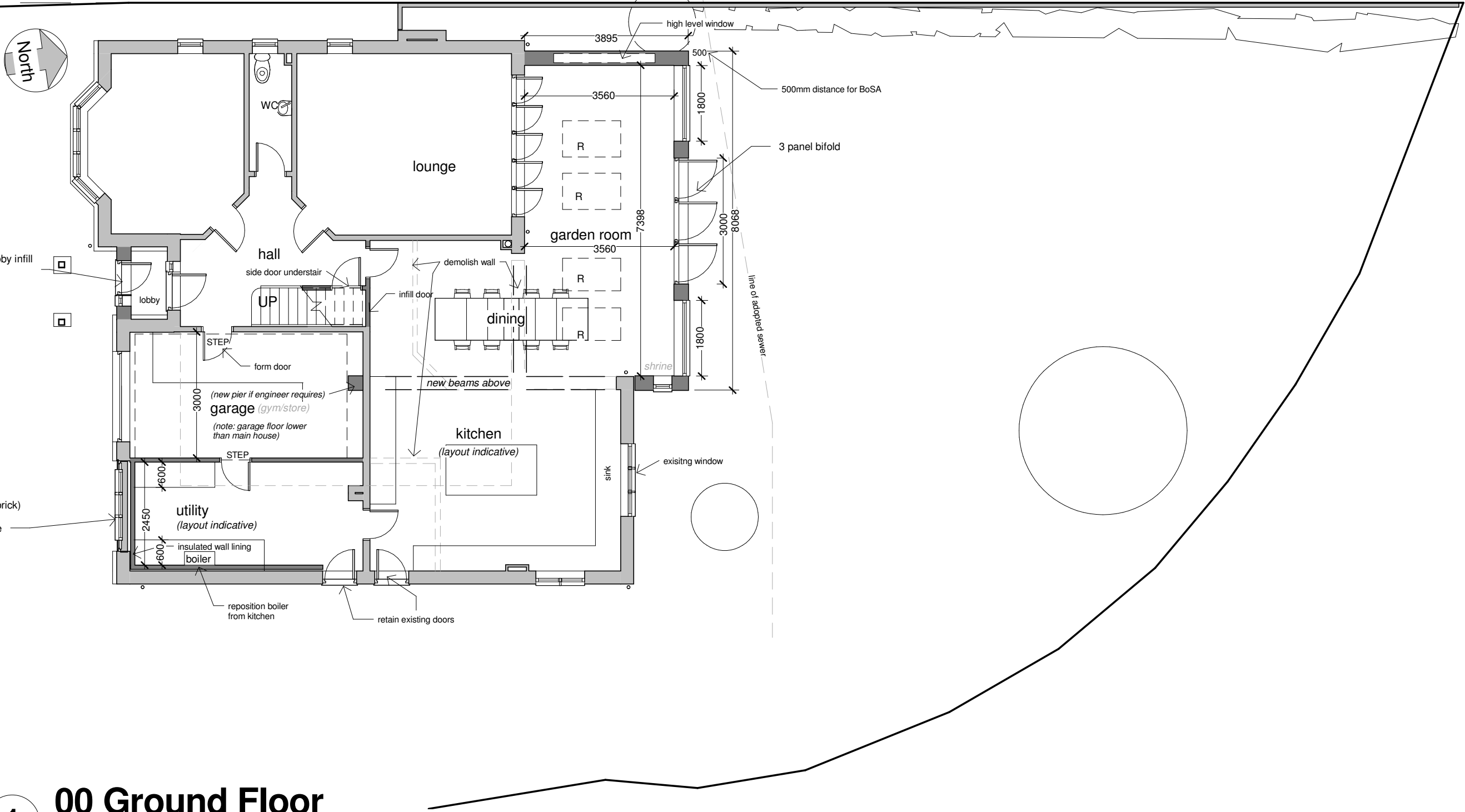

1 00 Ground Floor
1 : 100

For Planning

Notes:
Any structural queries must be referred to the Engineer and no changes shall be made to structural elements without his express consent. The contractor must carry out their duties under CDM Regulations (2015) with due regard for Health and Safety at all times. This project is not expected to pose exceptional or unusual risks for a competent contractor following HSE guidance. Ensure that existing elements of structure subject to alteration and/or retention are given adequate temporary support and protection during the works. Prevent escape of site hazards including fire, explosion, dust, vibration and fumes and their effect on site operatives and members of the public. Outline specification notes where provided are to guide the contractor, placing reliance upon the contractor to be competent in undertaking conventional domestic construction and to execute their work diligently. The builder, and not the Architect, will be held responsible for the proper carrying out and completion of the actual construction works.

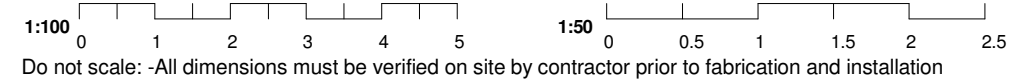

Do not scale: -All dimensions must be verified on site by contractor prior to fabrication and installation

No.	Description	Date
P01	Revised following initial feedback	26/07/2023
P02	Revised following further feedback	20/09/2023
P03	Revised after 'final' feedback meeting	18/10/2023
P04	Revised after meeting with DTC - rear windows	23/10/2023
P05	Revised for Planning	14/11/2023
P06	Planning issue	15/11/2023



6 Clos Elphan
St Mellons CF3 2AE

Dr Nootigattu Dr Kotha

Proposed Ground Floor	
Project number	23-261
Date	18/07/2023
Drawn by	JW
A101	
Scale @ A3	1 : 100

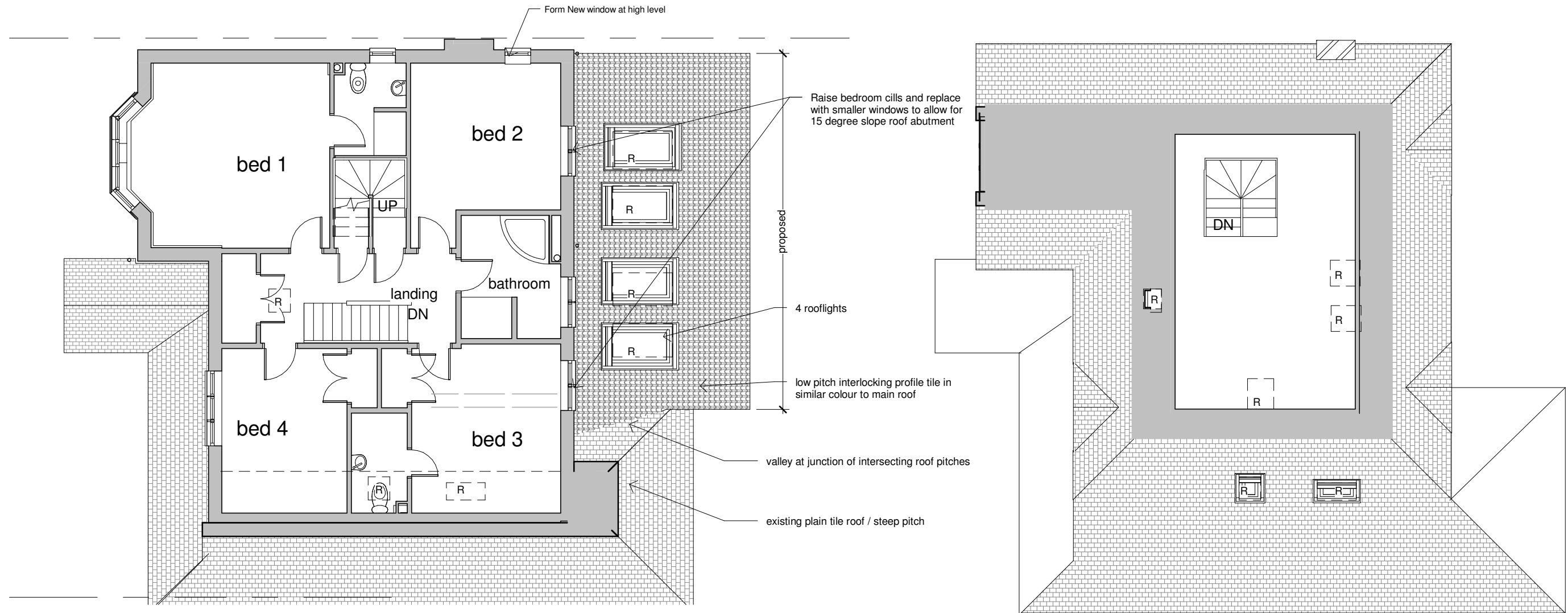

1 01 First Floor
1 : 100

2 02 Loft
1 : 100

Notes:
Any structural queries must be referred to the Engineer and no changes shall be made to structural elements without his express consent. The contractor must carry out their duties under CDM Regulations (2015) with due regard for Health and Safety at all times. This project is not expected to pose exceptional or unusual risks for a competent contractor following HSE guidance. Ensure that existing elements of structure subject to alteration and/or retention are given adequate temporary support and protection during the works. Prevent escape of site hazards including fire, explosion, dust, vibration and fumes and their effect on site operatives and members of the public. Outline specification notes where provided are to guide the contractor, placing reliance upon the contractor to be competent in undertaking conventional domestic construction and to execute their work diligently. The builder, and not the Architect, will be held responsible for the proper carrying out and completion of the actual construction works.

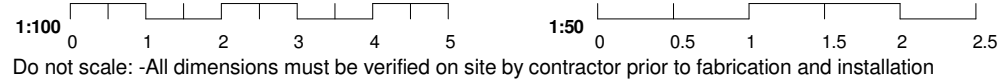

Do not scale: -All dimensions must be verified on site by contractor prior to fabrication and installation

No.	Description	Date
P01	Revised following initial feedback	26/07/2023
P02	Revised following further feedback	20/09/2023
P03	Revised after 'final' feedback meeting	18/10/2023
P04	Revised after meeting with DTC - rear windows	23/10/2023
P05	Revised for Planning	14/11/2023
P06	Planning issue	15/11/2023



70 Llandennis Ave
CF23 6JJ
029 2075 3588

For Planning

6 Clos Elphan
St Mellons CF3 2AE

Dr Nootigattu Dr Kotha

Proposed First Floor & Loft

Project number	23-261
Date	18/07/2023
Drawn by	JW

A102

Scale @ A3 1 : 100



1 South (front)
1 : 100



2 East (path)
1 : 100

For Planning

Notes:
Any structural queries must be referred to the Engineer and no changes shall be made to structural elements without his express consent. The contractor must carry out their duties under CDM Regulations (2015) with due regard for Health and Safety at all times. This project is not expected to pose exceptional or unusual risks for a competent contractor following HSE guidance. Ensure that existing elements of structure subject to alteration and/or retention are given adequate temporary support and protection during the works. Prevent escape of site hazards including fire, explosion, dust, vibration and fumes and their effect on site operatives and members of the public. Outline specification notes where provided are to guide the contractor, placing reliance upon the contractor to be competent in undertaking conventional domestic construction and to execute their work diligently. The builder, and not the Architect, will be held responsible for the proper carrying out and completion of the actual construction works.

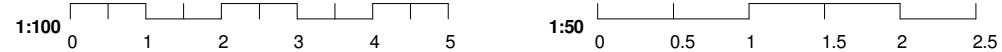

Do not scale: -All dimensions must be verified on site by contractor prior to fabrication and installation

No.	Description	Date
P01	Revised following initial feedback	26/07/2023
P02	Revised following further feedback	20/09/2023
P03	Revised after 'final' feedback meeting	18/10/2023
P04	Revised after meeting with DTC - rear windows	23/10/2023
P05	Revised for Planning	14/11/2023
P06	Planning issue	15/11/2023



70 Llandennis Ave
CF23 6JJ
029 2075 3588

6 Clos Elphan
St Mellons CF3 2AE

Dr Nootigattu Dr Kotha

Proposed Elevations 1 of 2

Project number 23-261

Date 18/07/2023

Drawn by JW

A103

Scale @ A3 1 : 100



1 North (rear)
1 : 100

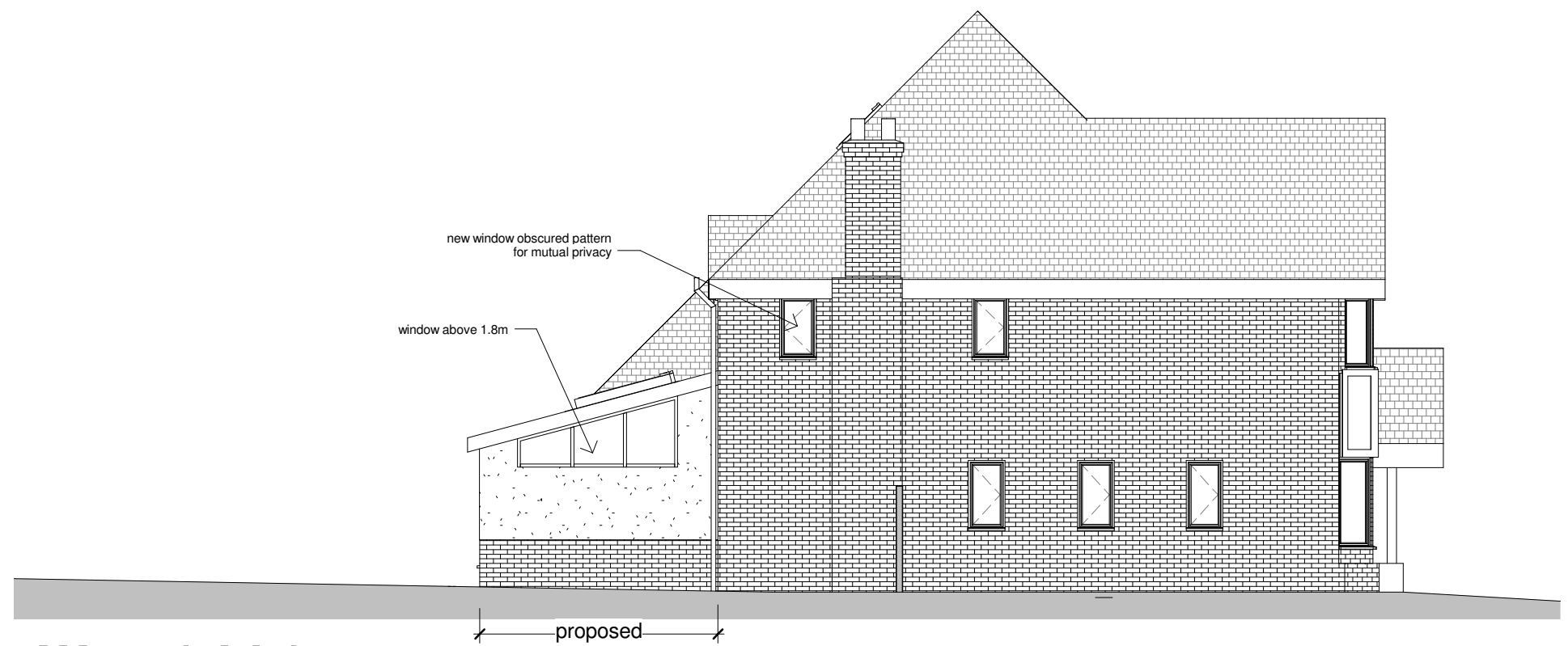

2 West (side)
1 : 100

For Planning

Notes:
Any structural queries must be referred to the Engineer and no changes shall be made to structural elements without his express consent. The contractor must carry out their duties under CDM Regulations (2015) with due regard for Health and Safety at all times. This project is not expected to pose exceptional or unusual risks for a competent contractor following HSE guidance. Ensure that existing elements of structure subject to alteration and/or retention are given adequate temporary support and protection during the works. Prevent escape of site hazards including fire, explosion, dust, vibration and fumes and their effect on site operatives and members of the public. Outline specification notes where provided are to guide the contractor, placing reliance upon the contractor to be competent in undertaking conventional domestic construction and to execute their work diligently. The builder, and not the Architect, will be held responsible for the proper carrying out and completion of the actual construction works.



No.	Description	Date
P01	Revised following initial feedback	26/07/2023
P02	Revised following further feedback	20/09/2023
P03	Revised after 'final' feedback meeting	18/10/2023
P04	Revised after meeting with DTC - rear windows	23/10/2023
P05	Revised for Planning	14/11/2023
P06	Planning issue	15/11/2023



6 Clos Elphan
St Mellons CF3 2AE

Dr Nootigattu Dr Kotha

Proposed Elevations 2 of 2	
Project number	23-261
Date	18/07/2023
Drawn by	JW
A104	
Scale @ A3	1 : 100

CLOS ELPHAN

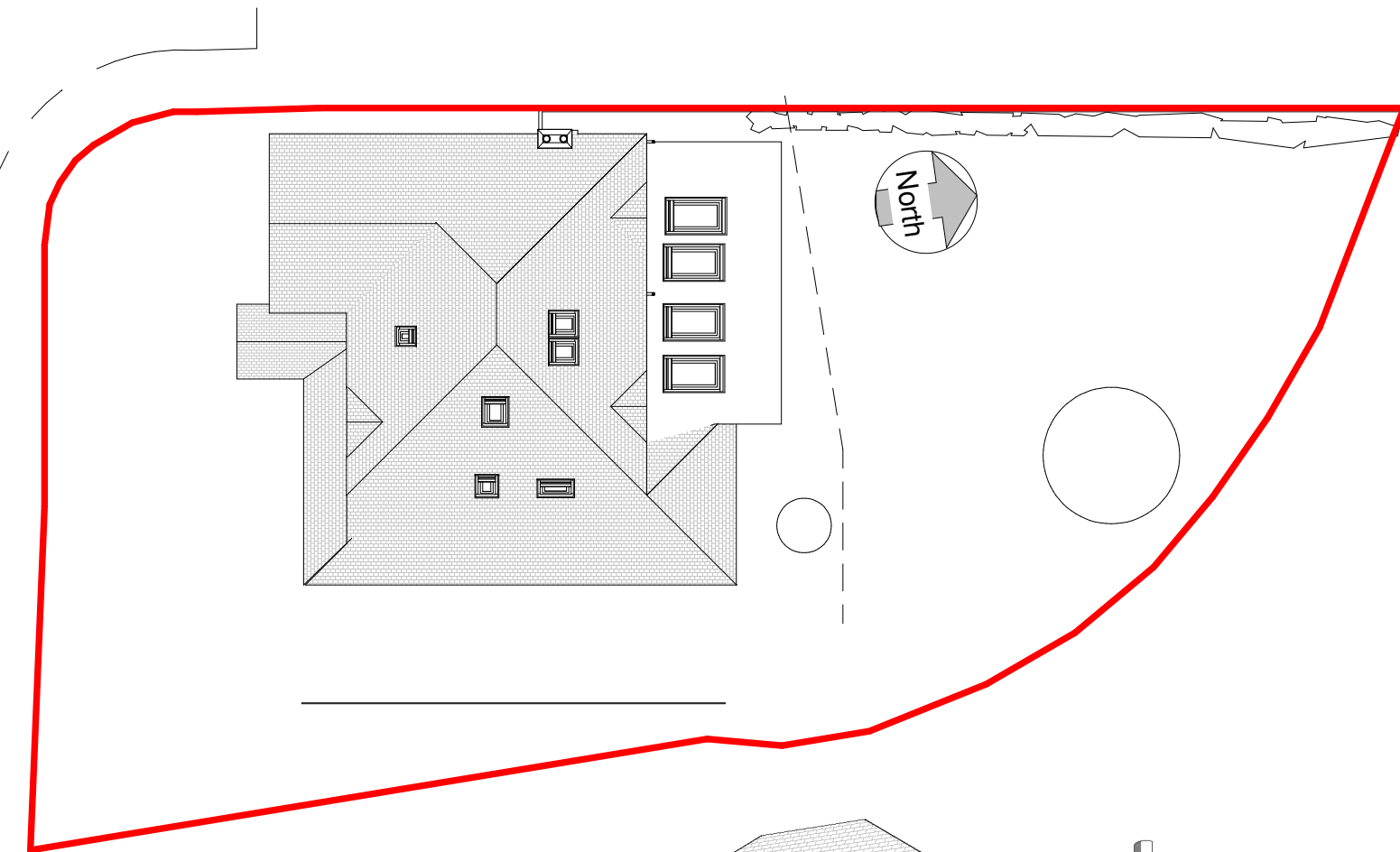

1 Site Plan
1 : 200



2 Front 3D



4 Rear garden 3D

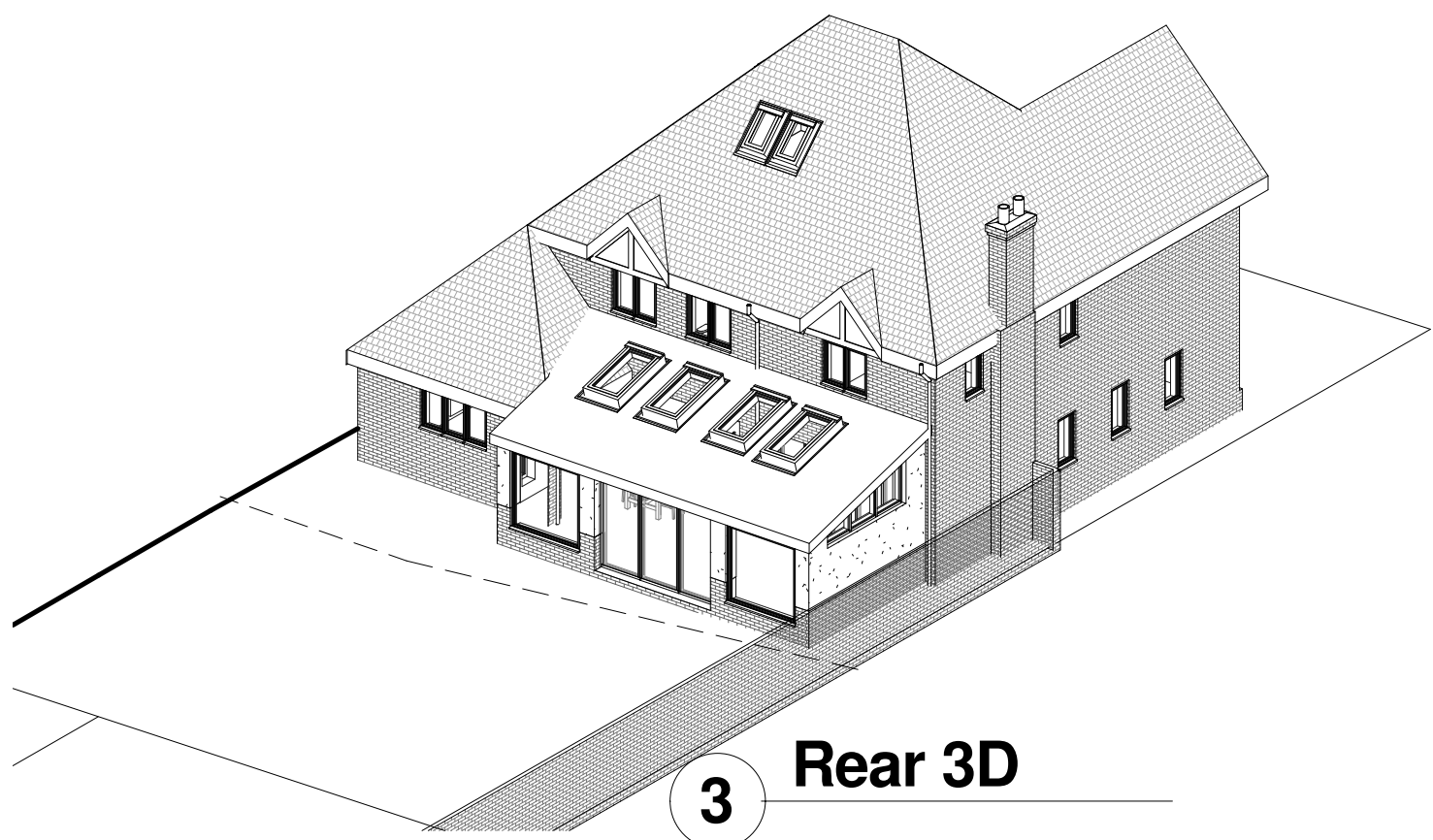

3 Rear 3D

For Planning

Notes:
Any structural queries must be referred to the Engineer and no changes shall be made to structural elements without his express consent. The contractor must carry out their duties under CDM Regulations (2015) with due regard for Health and Safety at all times. This project is not expected to pose exceptional or unusual risks for a competent contractor following HSE guidance. Ensure that existing elements of structure subject to alteration and/or retention are given adequate temporary support and protection during the works. Prevent escape of site hazards including fire, explosion, dust, vibration and fumes and their effect on site operatives and members of the public. Outline specification notes where provided are to guide the contractor, placing reliance upon the contractor to be competent in undertaking conventional domestic construction and to execute their work diligently. The builder, and not the Architect, will be held responsible for the proper carrying out and completion of the actual construction works.

1:100 0 1 2 3 4 5 1:50 0 0.5 1 1.5 2 2.5
Do not scale: -All dimensions must be verified on site by contractor prior to fabrication and installation

No.	Description	Date
P01	Revised following initial feedback	26/07/2023
P02	Revised following further feedback	20/09/2023
P03	Revised after 'final' feedback meeting	18/10/2023
P04	Revised after meeting with DTC - rear windows	23/10/2023
P05	Revised for Planning	14/11/2023
P06	Planning issue	15/11/2023



70 Llandennis Ave
CF23 6JJ
029 2075 3588

6 Clos Elphan
St Mellons CF3 2AE

Dr Nootigattu Dr Kotha

Proposed Roof plan, Location & 3D sketch

Project number	23-261	A105
Date	18/07/2023	
Drawn by	JW	
Scale @ A3		1 : 200