

NORTH-EAST ELEVATION

1:100

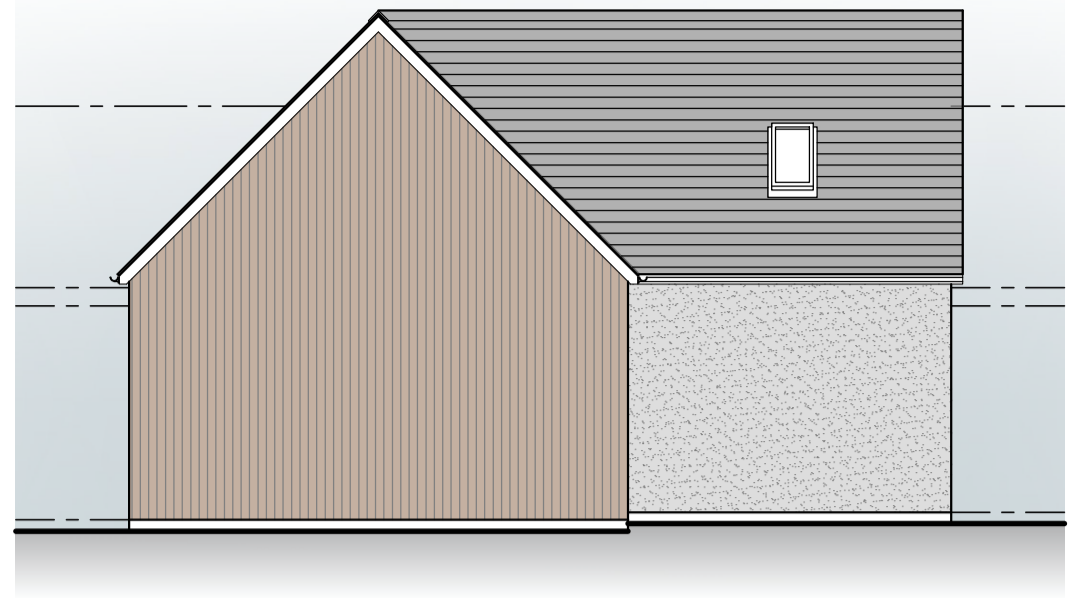

NORTH-WEST ELEVATION

1:100



SOUTH-WEST ELEVATION

1:100



SOUTH-EAST ELEVATION

1:100

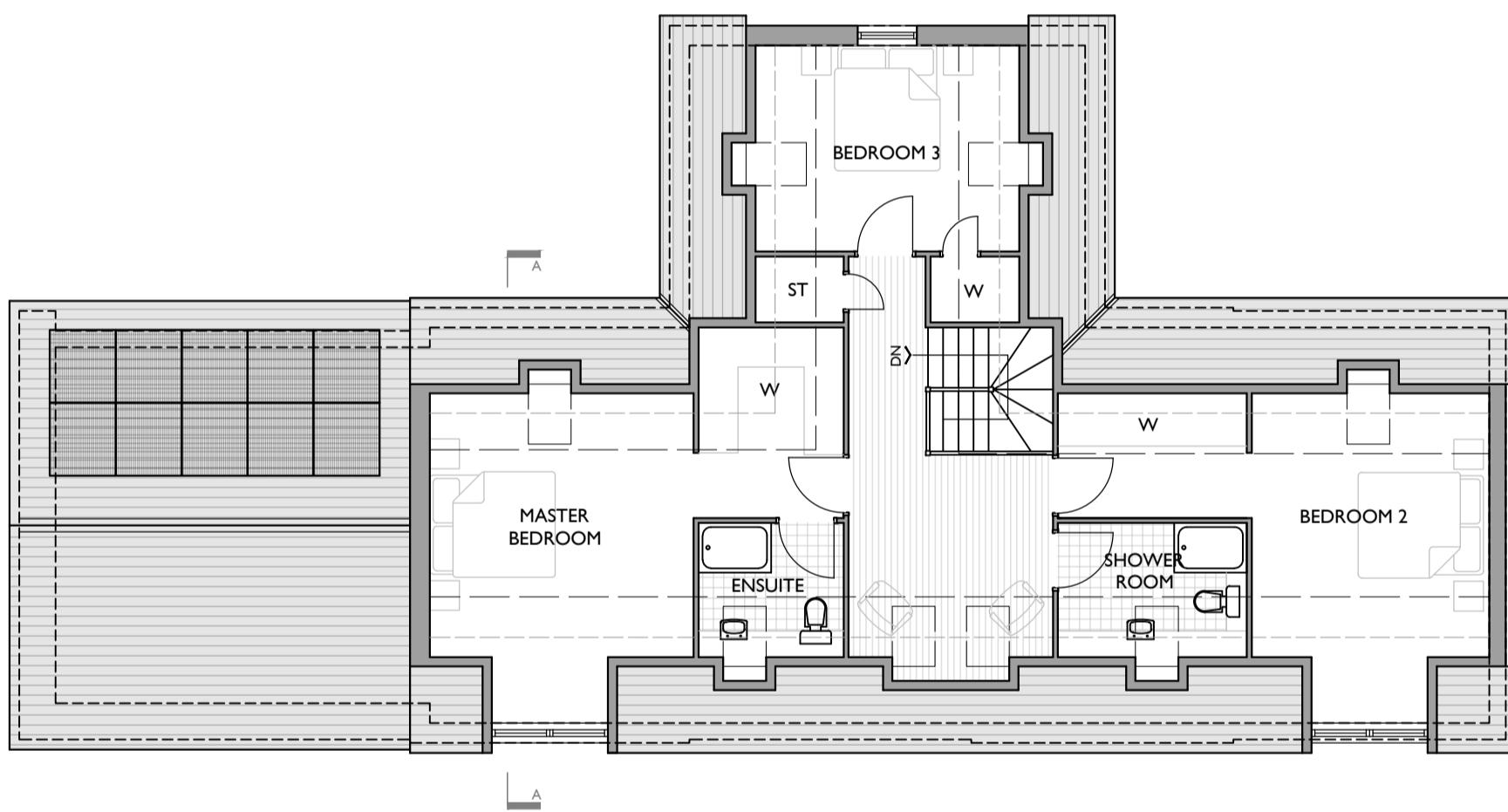

FIRST FLOOR PLAN

1:100

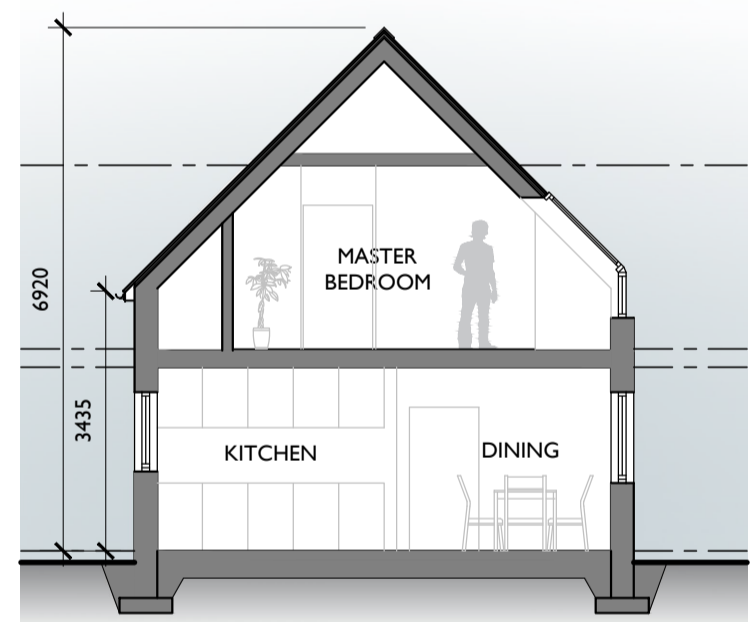

SECTION A-A

1:100

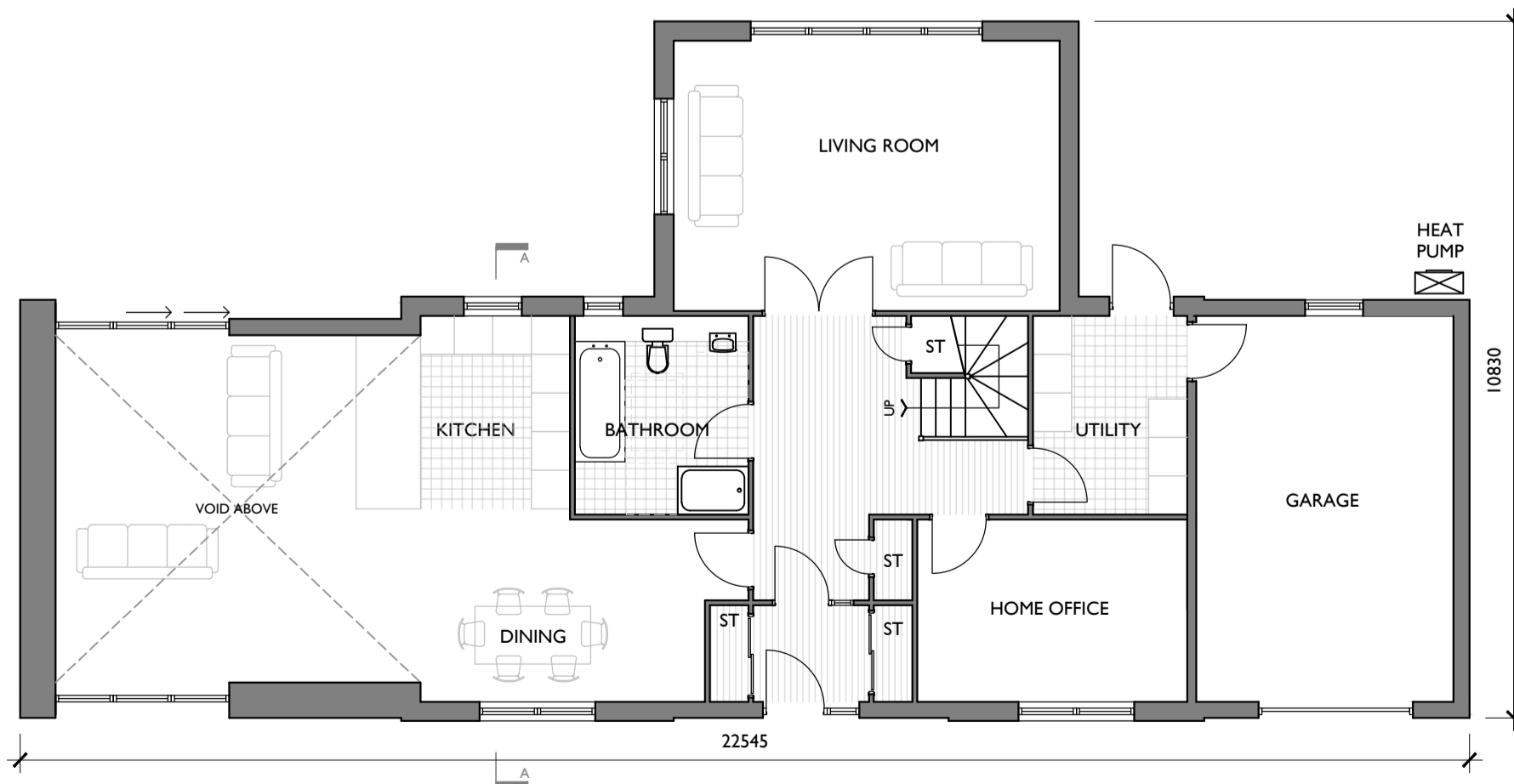

GROUND FLOOR PLAN

1:100

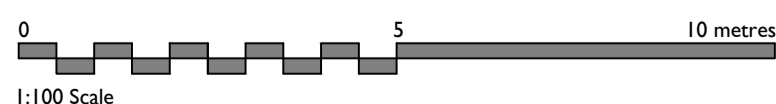

FINISHES:

- WALLS : OFF-WHITE DRYDASH, VERTICAL LARCH (NATURAL)+ NATURAL GRANITE
- ROOF : NATURAL SLATE
- WINDOWS / DOORS : UPVC (GREY)
- RAINWATER GOODS : UPVC (GREY)

REV B : FULL PLANNING UPDATE - MA - SEPTEMBER 2023
 REV A : DRAINAGE UPDATE - MA - SEPTEMBER 2023

CTA
 (SCOTLAND) LTD
 architect

E admin@ctarchitect.co.uk
 T 01467 672451
 Old Chapel Road, Inverurie,
 Aberdeenshire, AB51 4QN

Project:
**PROPOSED 3no. NEW HOUSES AT:
 TULLOCH HOUSE
 BY OLDMELDRUM
 ABERDEENSHIRE
 FOR: MR BAIN**

Drawing:
PL: PLOT 3 - plans, section + elevations

Scale: 1:100 (A2)

Drawn: VB

Date: SEPTEMBER 2021

Drg No:

Check:

Revision:

1116/06-24

IF IN ANY DOUBT ASK - DO NOT SCALE