

EXISTING SITE SECTION Y-Y
1:200

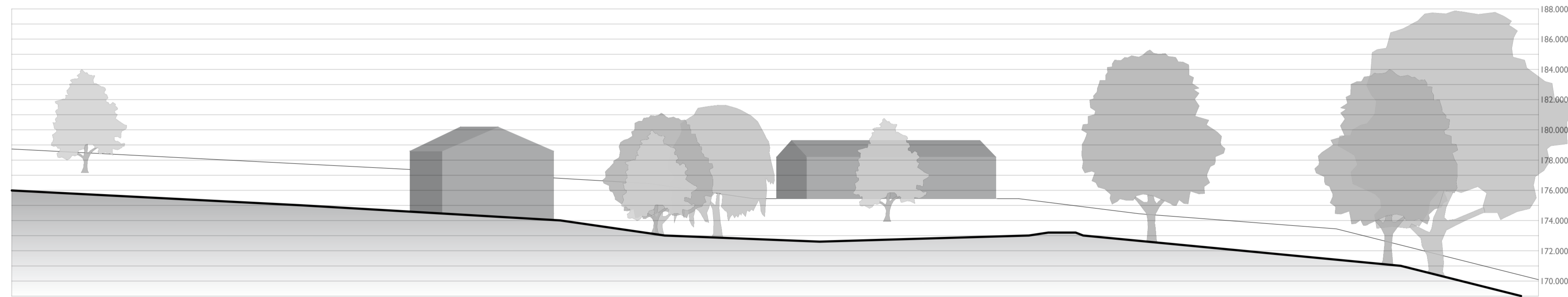

PROPOSED SITE SECTION Y-Y
1:200



EXISTING SITE SECTION X-X
1:200

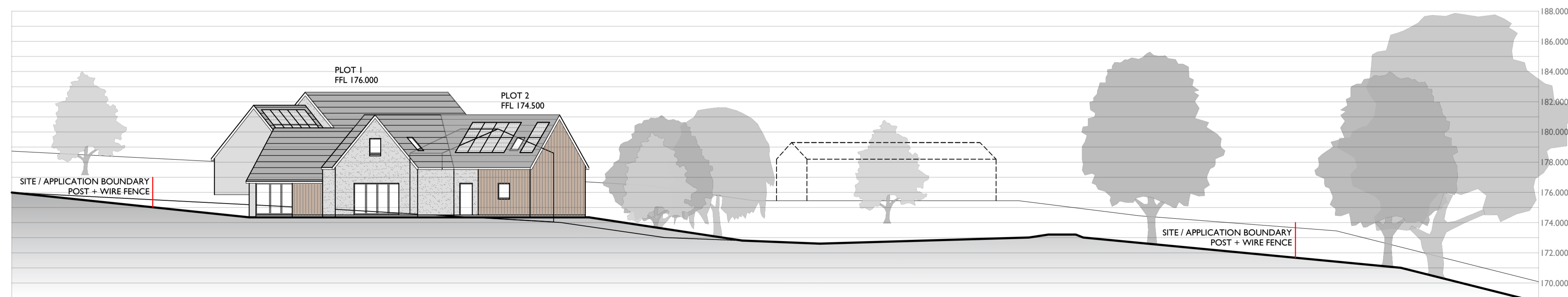

PROPOSED SITE SECTION X-X
1:200

REV C : PLANNING COMMENTS - MA - OCTOBER 2023
REV B : FULL PLANNING UPDATE - MA - SEPTEMBER 2023
REV A : DRAINAGE UPDATE - MA - SEPTEMBER 2023

CTA
(SCOTLAND) LTD
architect

E admin@ctarchitect.co.uk
T 01467 672451
Old Chapel Road, Inverurie,
Aberdeenshire, AB51 4QN

Project:
PROPOSED 3no. NEW HOUSES AT:
TULLOCH HOUSE
BY OLDMELDRUM
ABERDEENSHIRE
FOR: MR BAIN

Drawing:
PL: existing + proposed site sections
Scale: 1:200 (A1)
Drawn: MA Date: SEPTEMBER 2021 Dwg No:
Check: MA Revision: C 1116/06-21
IF IN ANY DOUBT ASK - DO NOT SCALE