

**NORTH-EAST ELEVATION**

1:100



**NORTH-WEST ELEVATION**

1:100



**SOUTH-WEST ELEVATION**

1:100

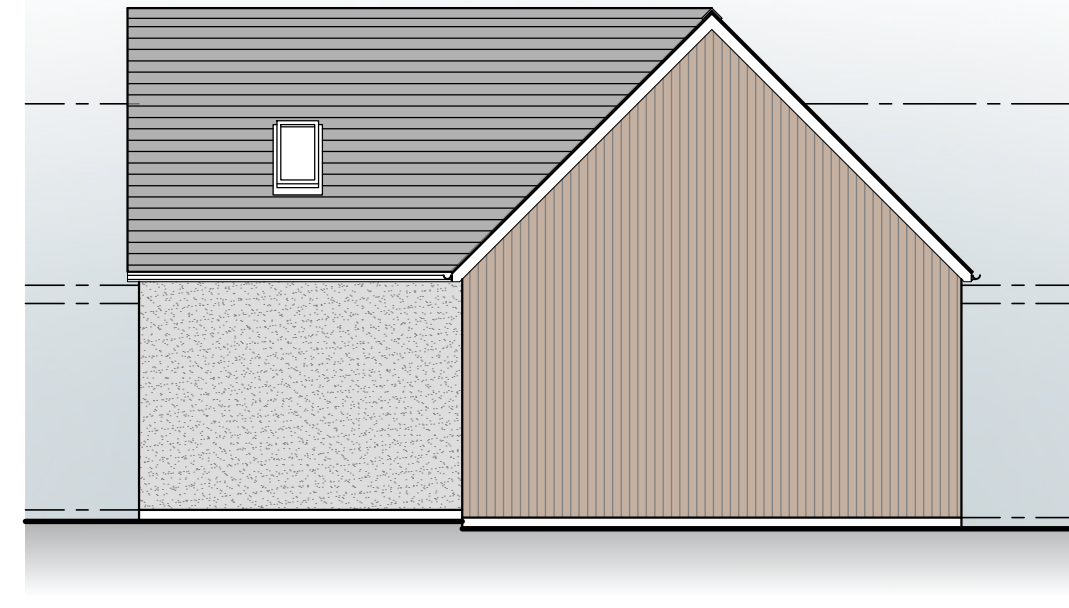

**SOUTH-EAST ELEVATION**

1:100

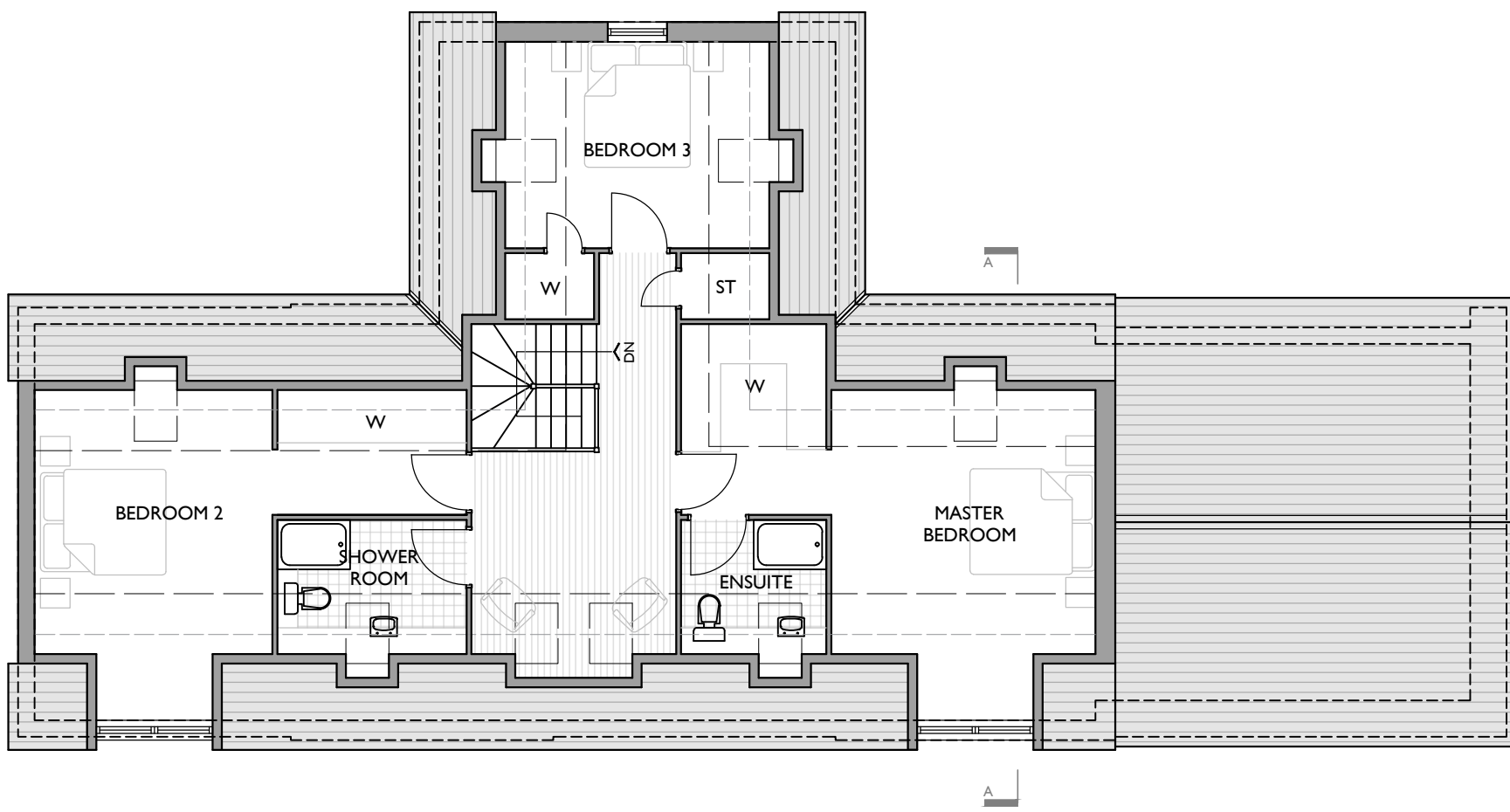

**FIRST FLOOR PLAN**

1:100

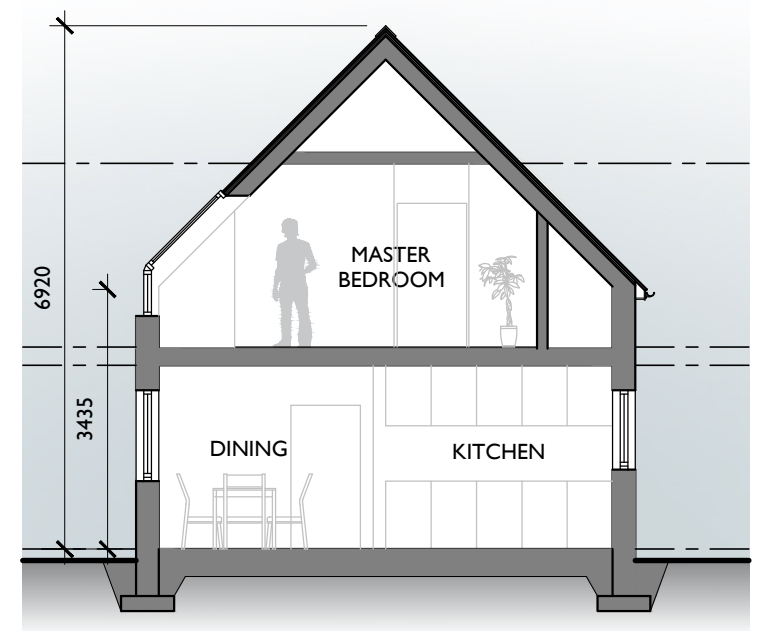

**SECTION A-A**

1:100

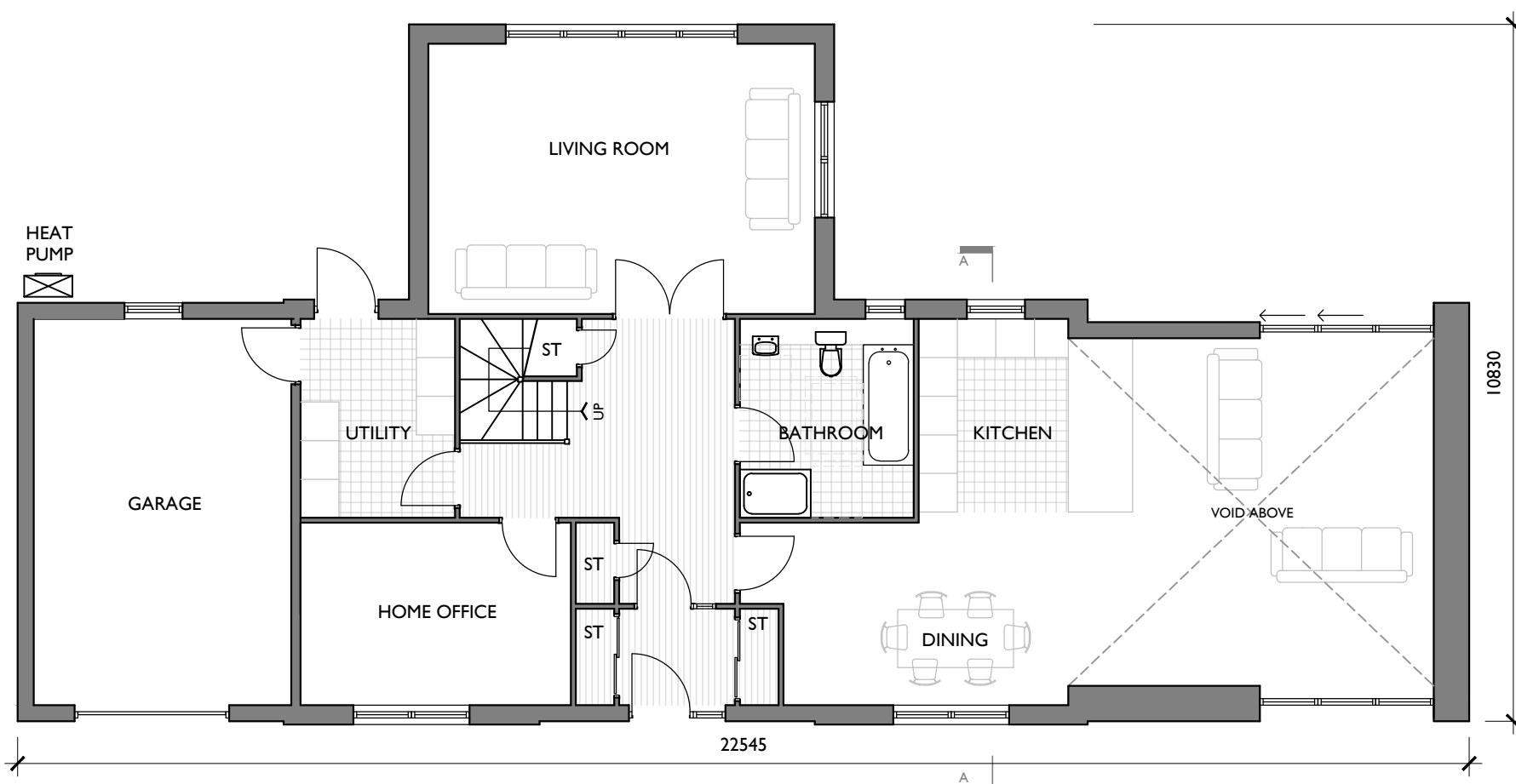

**GROUND FLOOR PLAN**

1:100

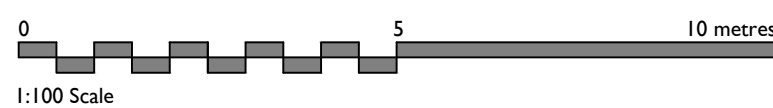

**FINISHES:**

- WALLS : OFF-WHITE DRYDASH, VERTICAL LARCH (NATURAL)+ NATURAL GRANITE
- ROOF : NATURAL SLATE
- WINDOWS / DOORS : UPVC (GREY)
- RAINWATER GOODS : UPVC (GREY)

REV B : FULL PLANNING UPDATE - MA - SEPTEMBER 2023  
 REV A : DRAINAGE UPDATE - MA - SEPTEMBER 2023

**CTA** (SCOTLAND) LTD  
 architect

E admin@ctarchitect.co.uk  
 T 01467 672451  
 Old Chapel Road, Inverurie,  
 Aberdeenshire, AB51 4QN

Project:  
**PROPOSED 3no. NEW HOUSES AT:  
 TULLOCH HOUSE  
 BY OLDMELDRUM  
 ABERDEENSHIRE  
 FOR: MR BAIN**

Drawing:  
**PL: PLOT 2 - plans, section + elevations**

Scale: 1:100 (A2)

Drawn: VB	Date: SEPTEMBER 2021	Drg No:
Check:	Revision:	<b>1116/06-23</b>

IF IN ANY DOUBT ASK - DO NOT SCALE