

DOOR & WINDOW TO EAST ELEVATION (As Existing)



DOOR TO NORTH ELEVATION (As Existing)



DOOR TO WEST ELEVATION (As Existing)

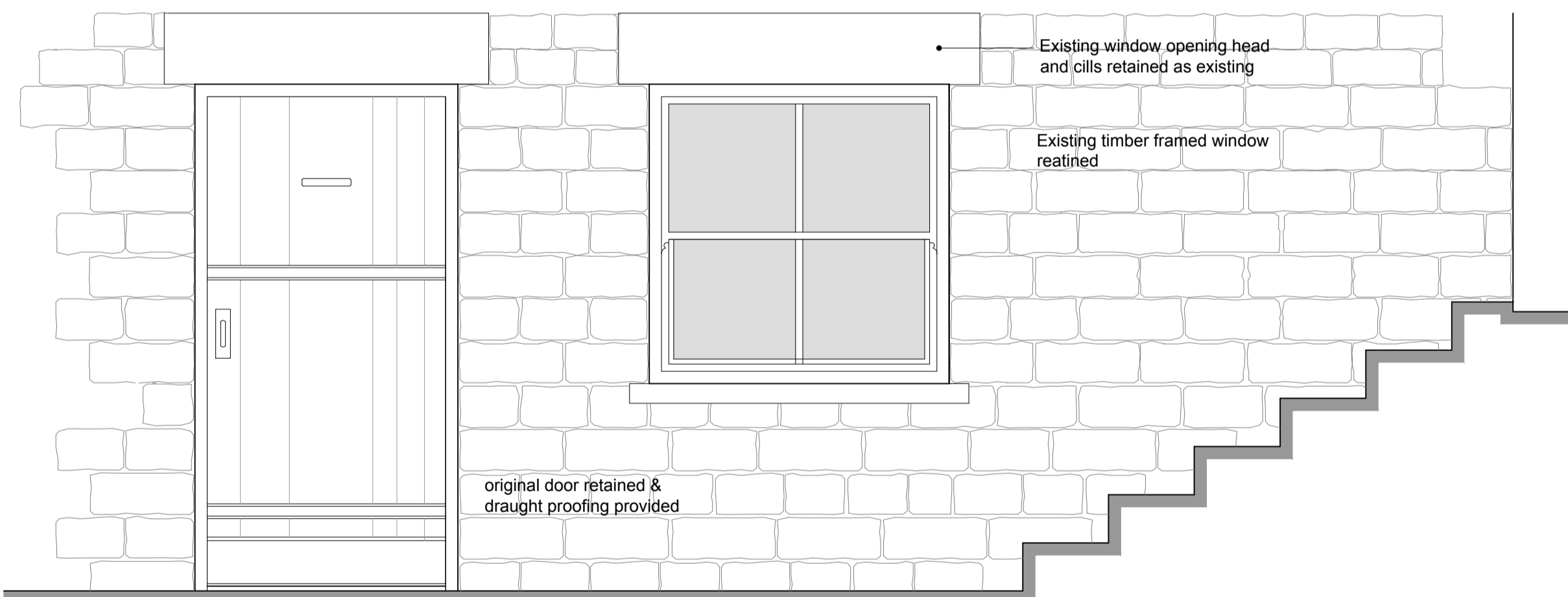

DOOR & WINDOW TO EAST ELEVATION (As Proposed)

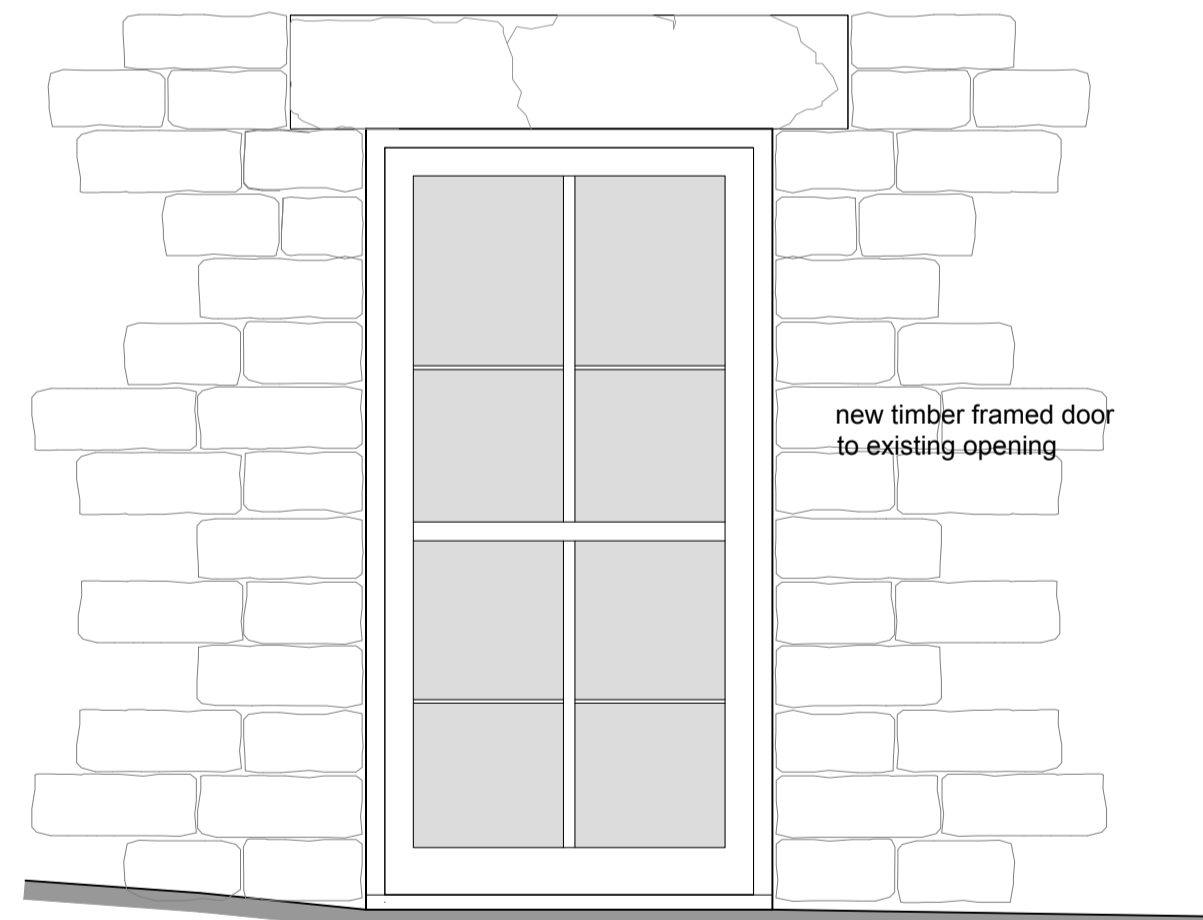

DOOR TO NORTH ELEVATION (As Proposed)



DOOR TO WEST ELEVATION (As Proposed)

new timber framed door to existing opening

GENERAL NOTES

- ALL WORK TO BE CARRIED OUT IN STRICT ACCORDANCE WITH THE BUILDING REGULATIONS AND TO THE SATISFACTION OF THE LOCAL AUTHORITY TOWN & COUNTRY PLANNING, BUILDING CONTROL AND DRAINAGE DEPARTMENTS.
- APPOINTED CONTRACTOR RESPONSIBLE FOR NOTIFYING LOCAL AUTHORITY BUILDING CONTROL DEPARTMENT UPON COMMENCEMENT OF BUILDING WORKS ON SITE.
- DIMENSIONS ALL TO SITE CHECK. DISCREPANCIES (IF ANY) TO BE BROUGHT TO THE IMMEDIATE ATTENTION OF THE DESIGNER.
- THESE PLANS HAVE BEEN PREPARED FOR SUBMISSION TO THE LOCAL AUTHORITY FOR TOWN & COUNTRY PLANNING AND / OR BUILDING REGULATION PURPOSES ONLY AND DO NOT CONSTITUTE FULL WORKING DRAWINGS. INFORMATION NOTED ON THE PLANS OR ACCOMPANYING DOCUMENTS / DETAILS IS NOT EXHAUSTIVE, AND CONTRACTOR TO CHECK WITH CLIENT AS TO ANY ADDITIONAL WORK NOT SPECIFICALLY NOTED OR IMPLIED.
- ALL MATERIALS ARE TO BE USED IN STRICT ACCORDANCE WITH THE RECOMMENDATIONS OF THE MANUFACTURERS.
- ANY WORK COMMENCING ON SITE PRIOR TO BUILDING REGULATIONS APPROVAL IS NOT RECOMMENDED AND IS ENTIRELY THE RESPONSIBILITY OF THE CLIENT.

REV A 25.11.19 Amendments to suit conservation officers comments



01535 630772
 info@larkarchitects.co.uk www.larkarchitects.co.uk

client: Lucy Ackroyd

project: Lower ground floor alterations; former 'Royal Oak' public house Water Street, Skipton.

drawing: Window and Door Details

status: PLANNING

job no: 630 dwg no: 10 rev: A

scale: 1:20 @ A1 drawn: R.S check: R.A.K

date: Sept 2019 © this drawing is copyright of LARK Architects Ltd

LARK Architects Ltd
 Summit House, Riparian Way,
 The Grassings, Cross Hill,
 Keighley, West Yorkshire, BD20 7BW. Chartered Practice

