

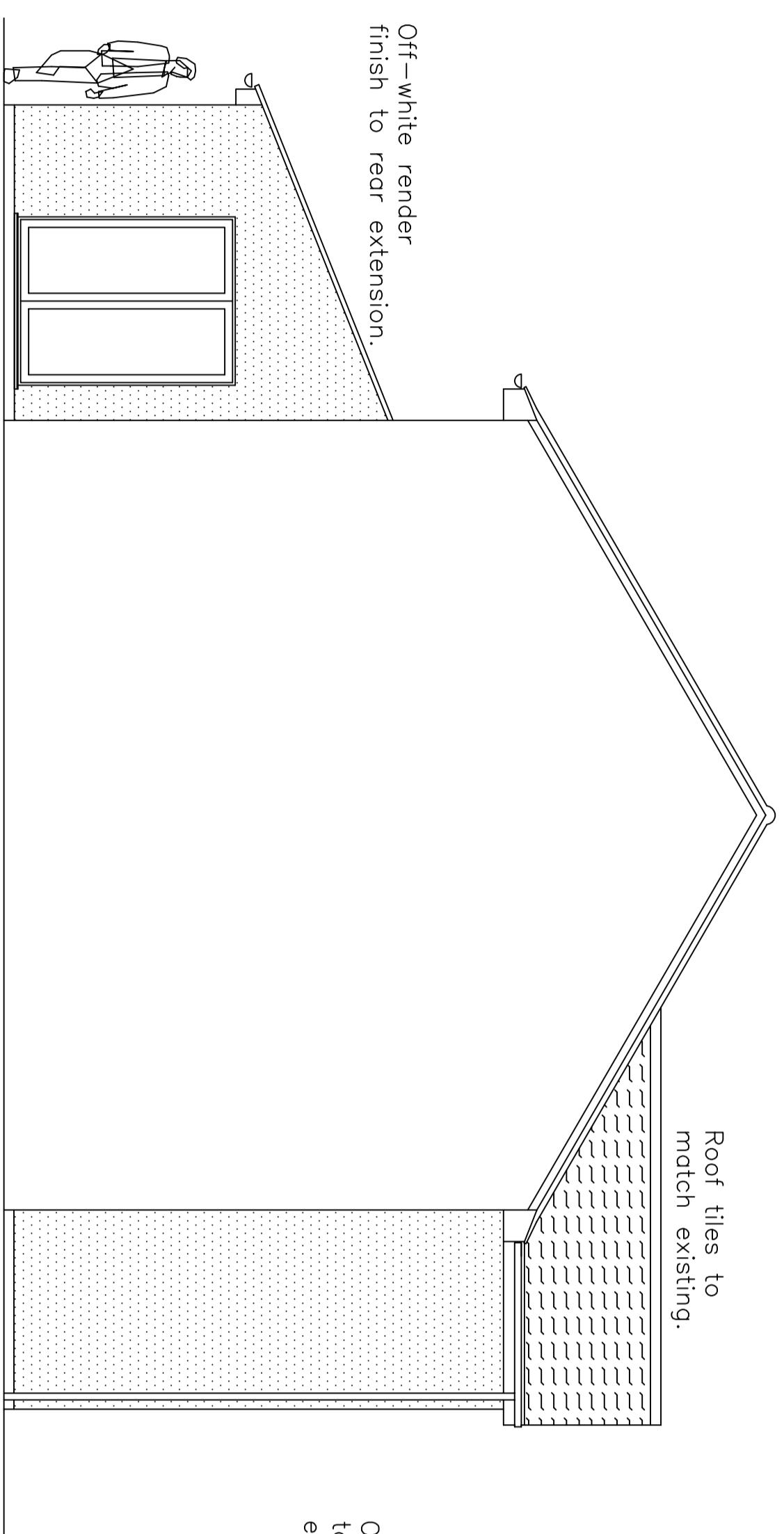

PROPOSED FRONT ELEVATION. (1:50)

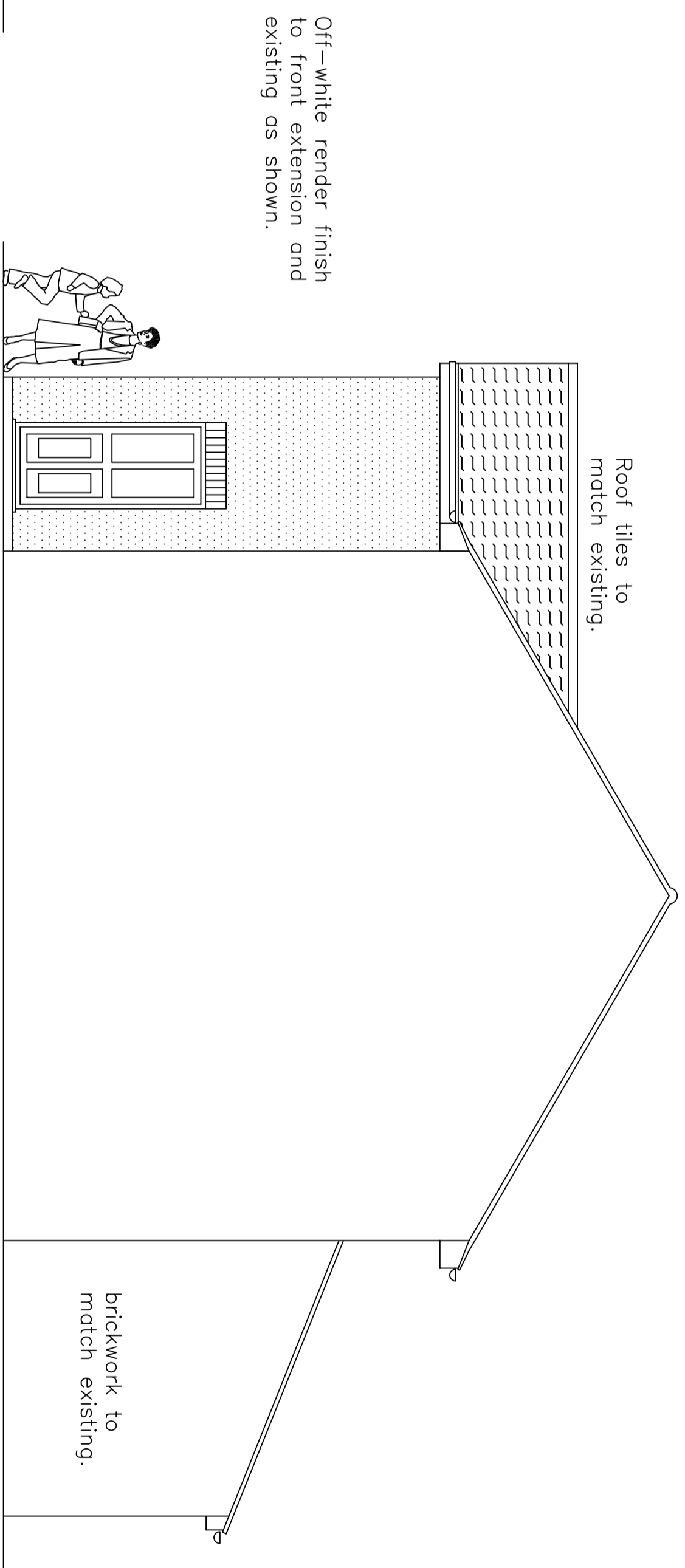

PROPOSED SIDE (SOUTH) ELEVATION. (1:50)



PROPOSED SIDE (NORTH) ELEVATION. (1:50)

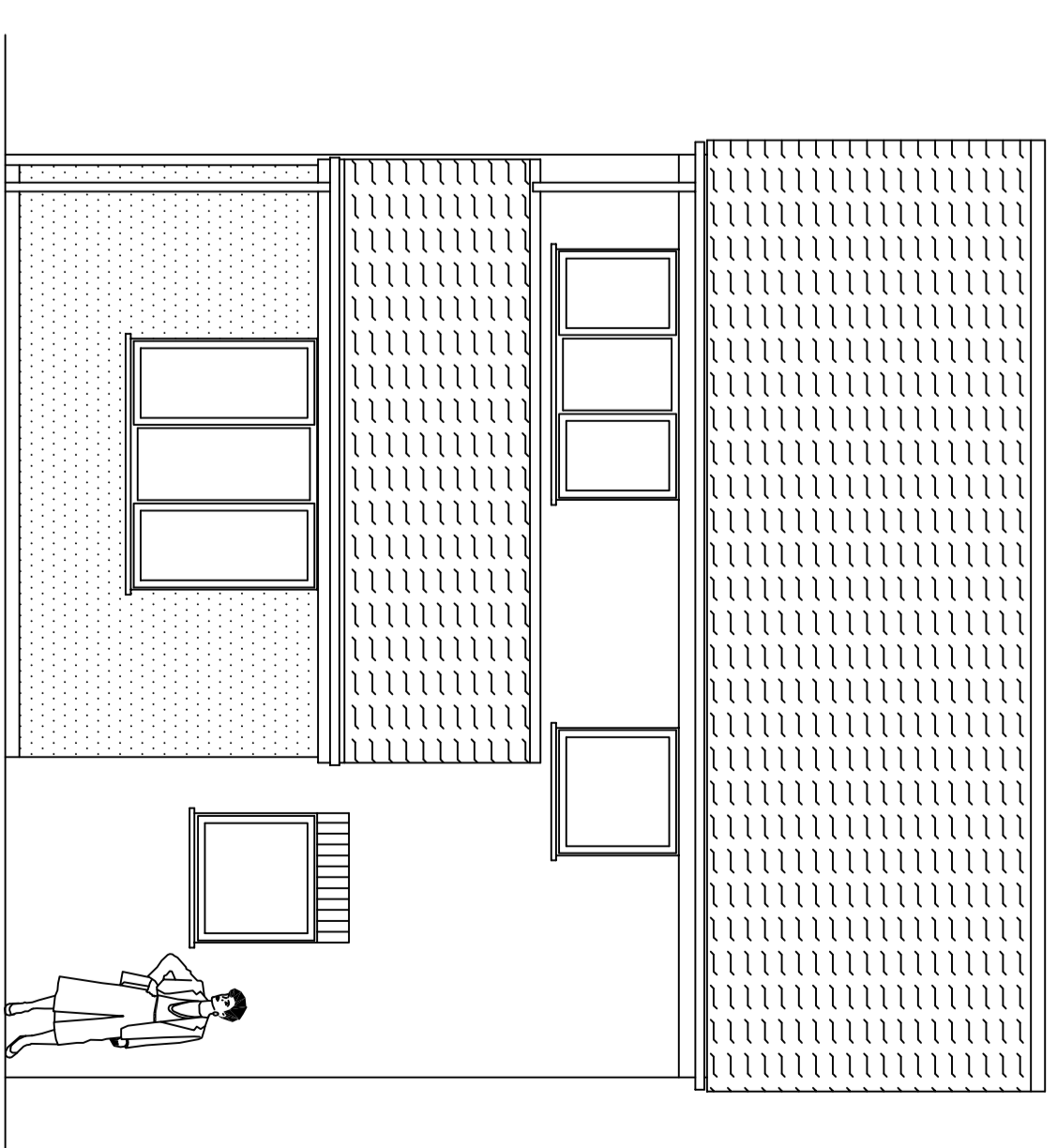

PROPOSED REAR ELEVATION. (1:50)

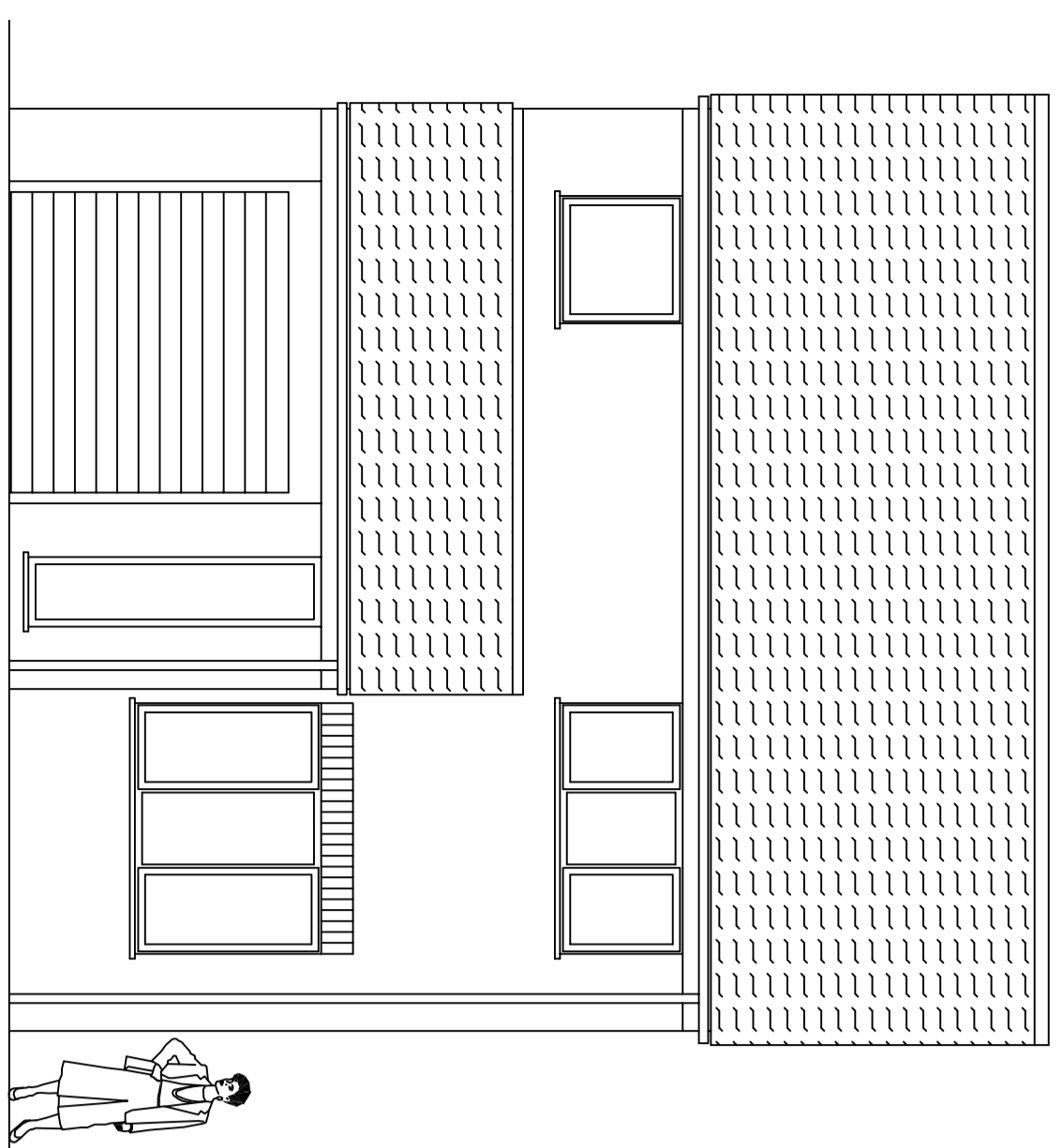

EXISTING FRONT ELEVATION. (1:50)

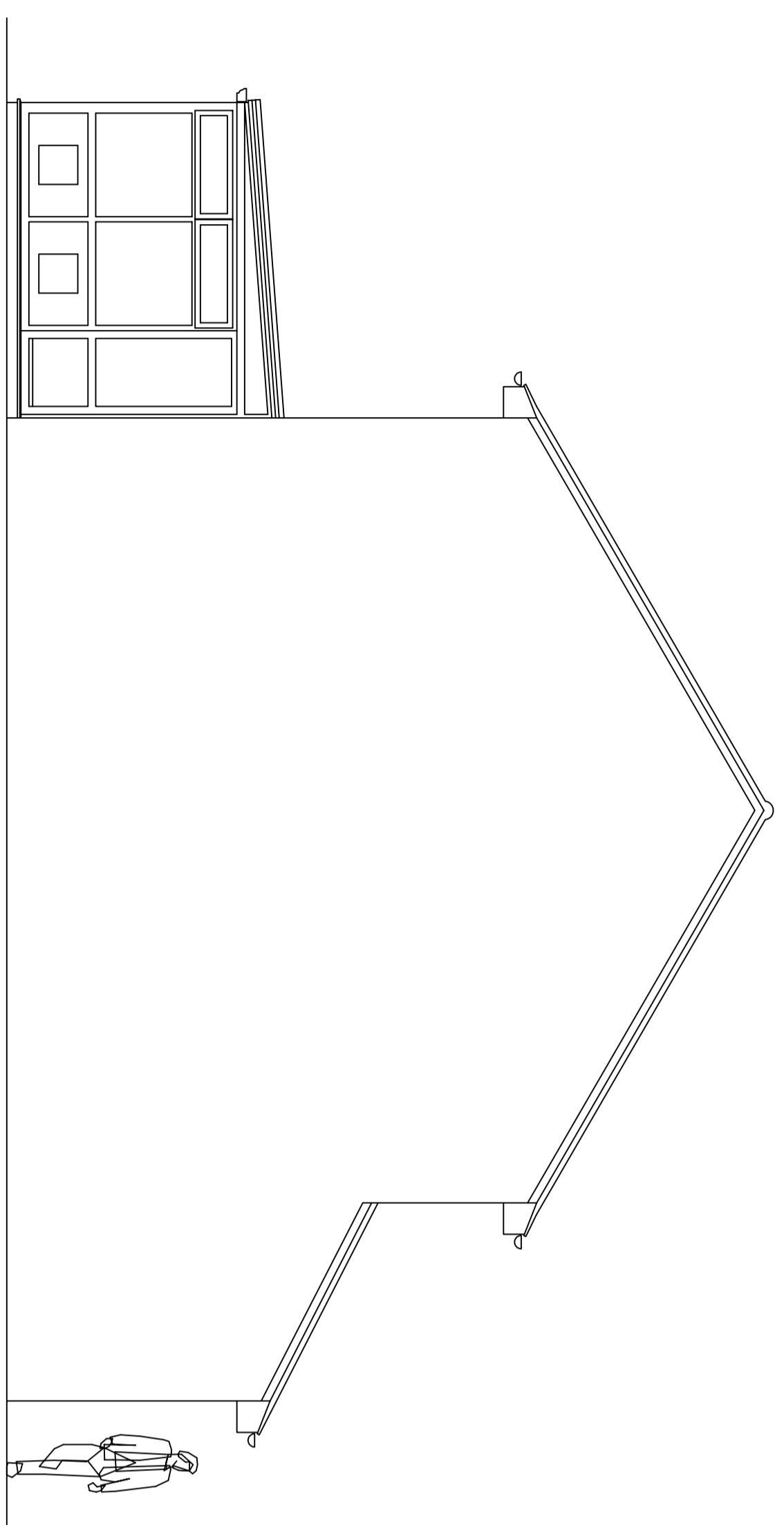

EXISTING SIDE (SOUTH) ELEVATION. (1:50)

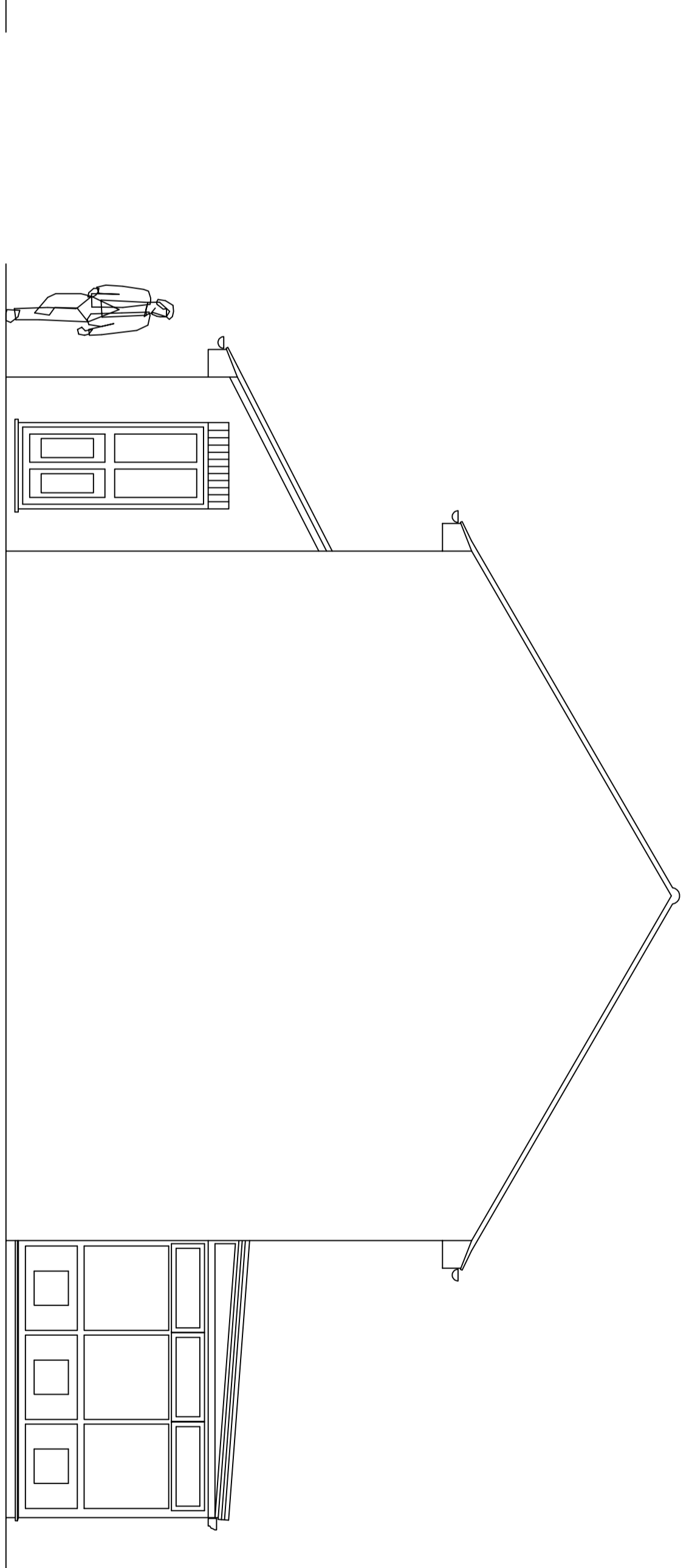

EXISTING SIDE (NORTH) ELEVATION. (1:50)

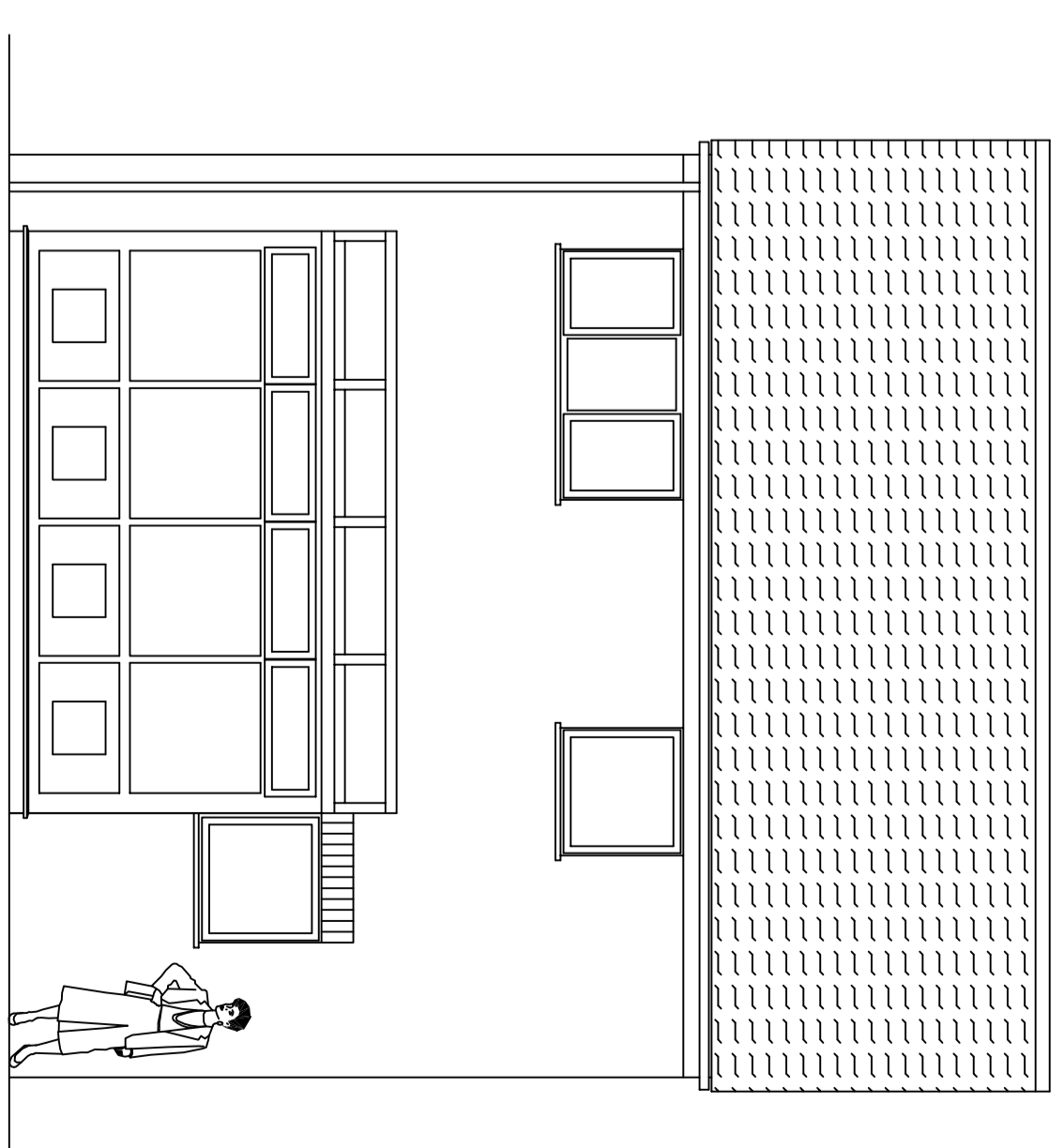

EXISTING REAR ELEVATION. (1:50)

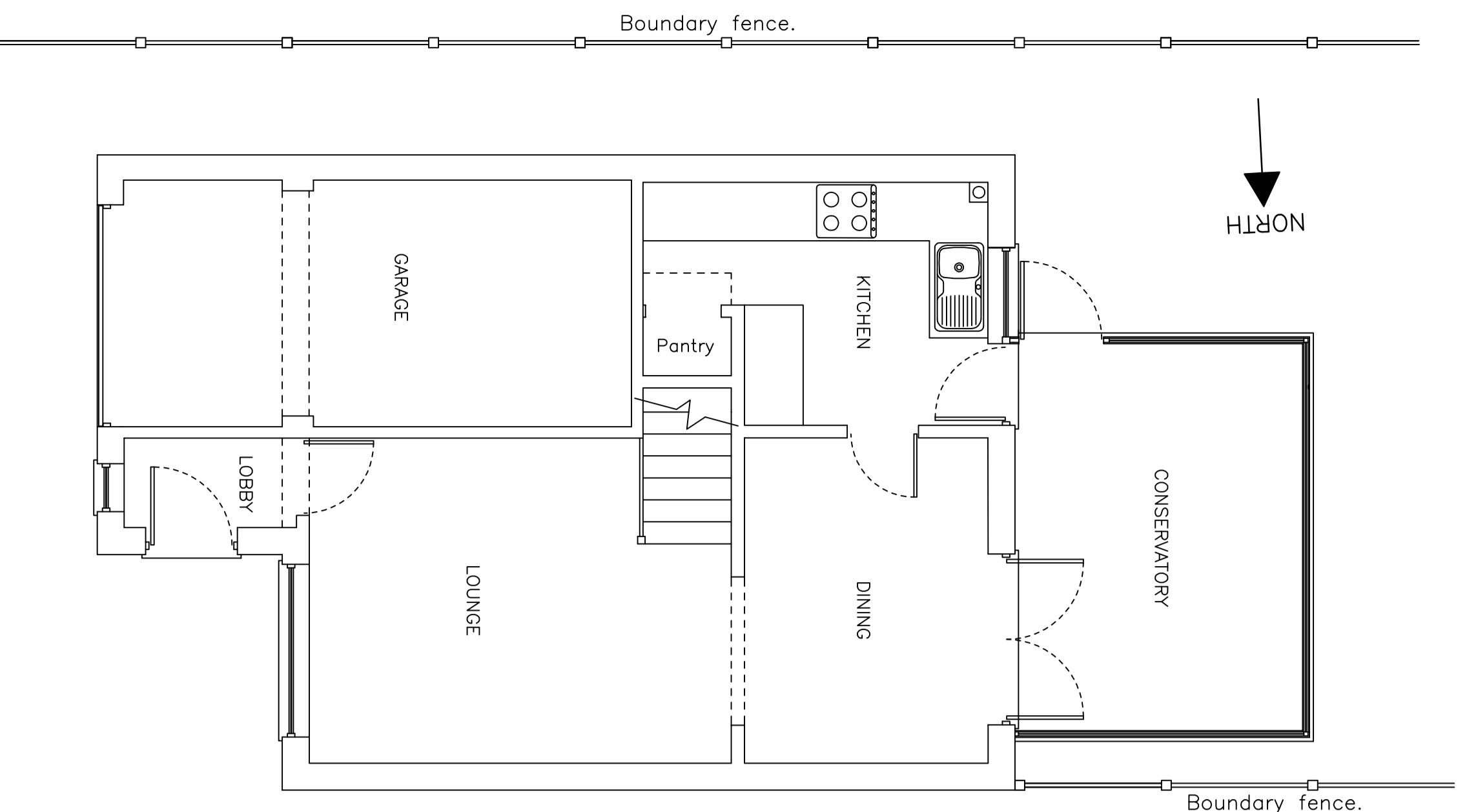
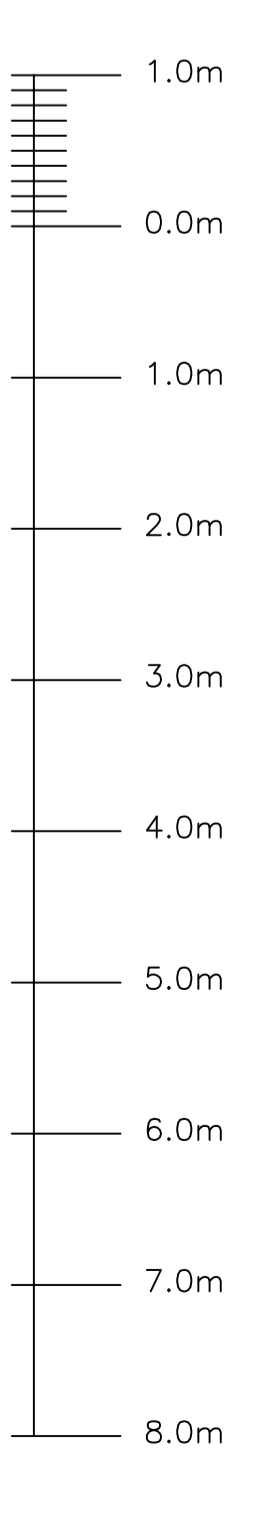

EXISTING GROUND FLOOR PLAN. (1:50)

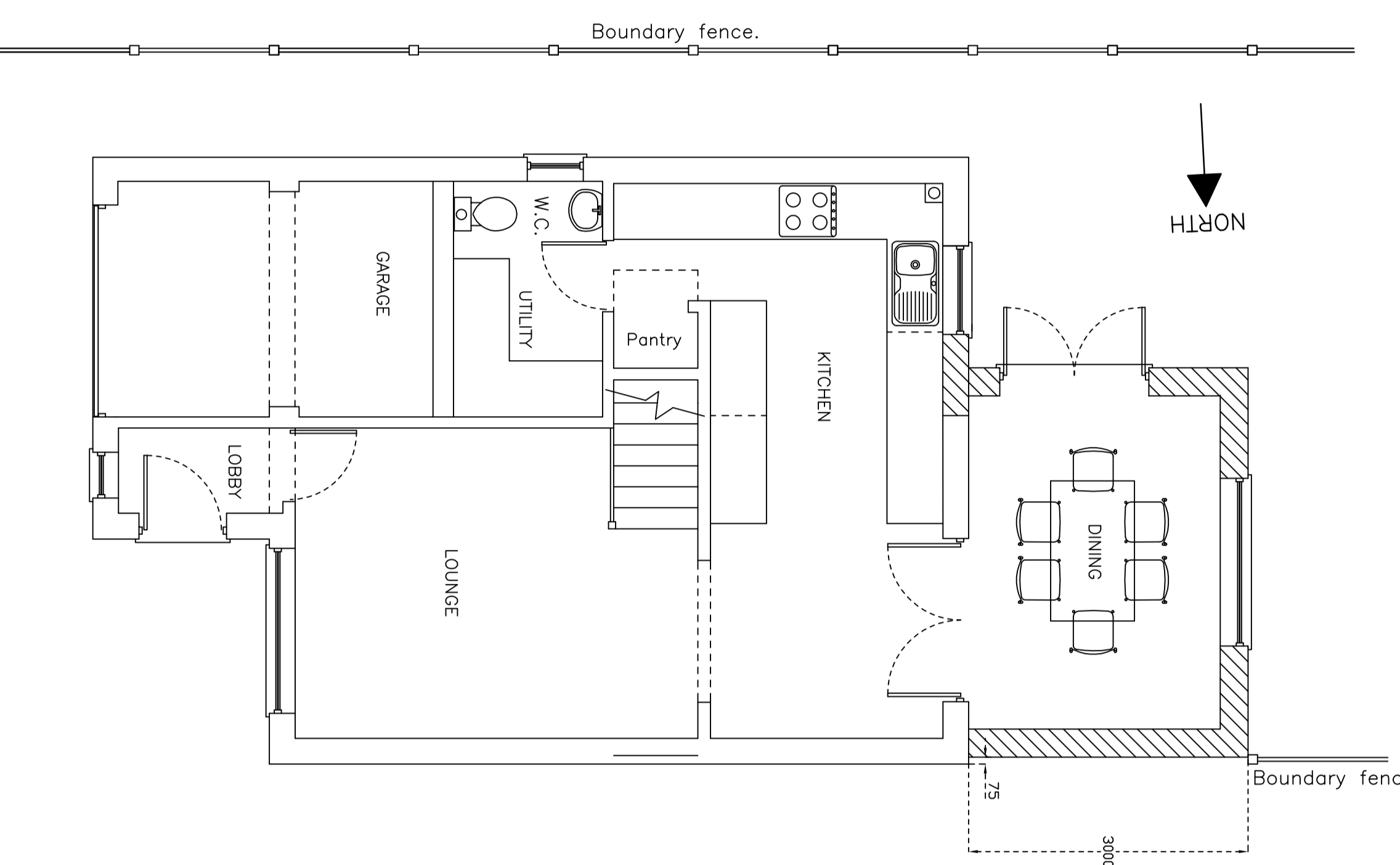

PROPOSED GROUND FLOOR PLAN. (1:50)

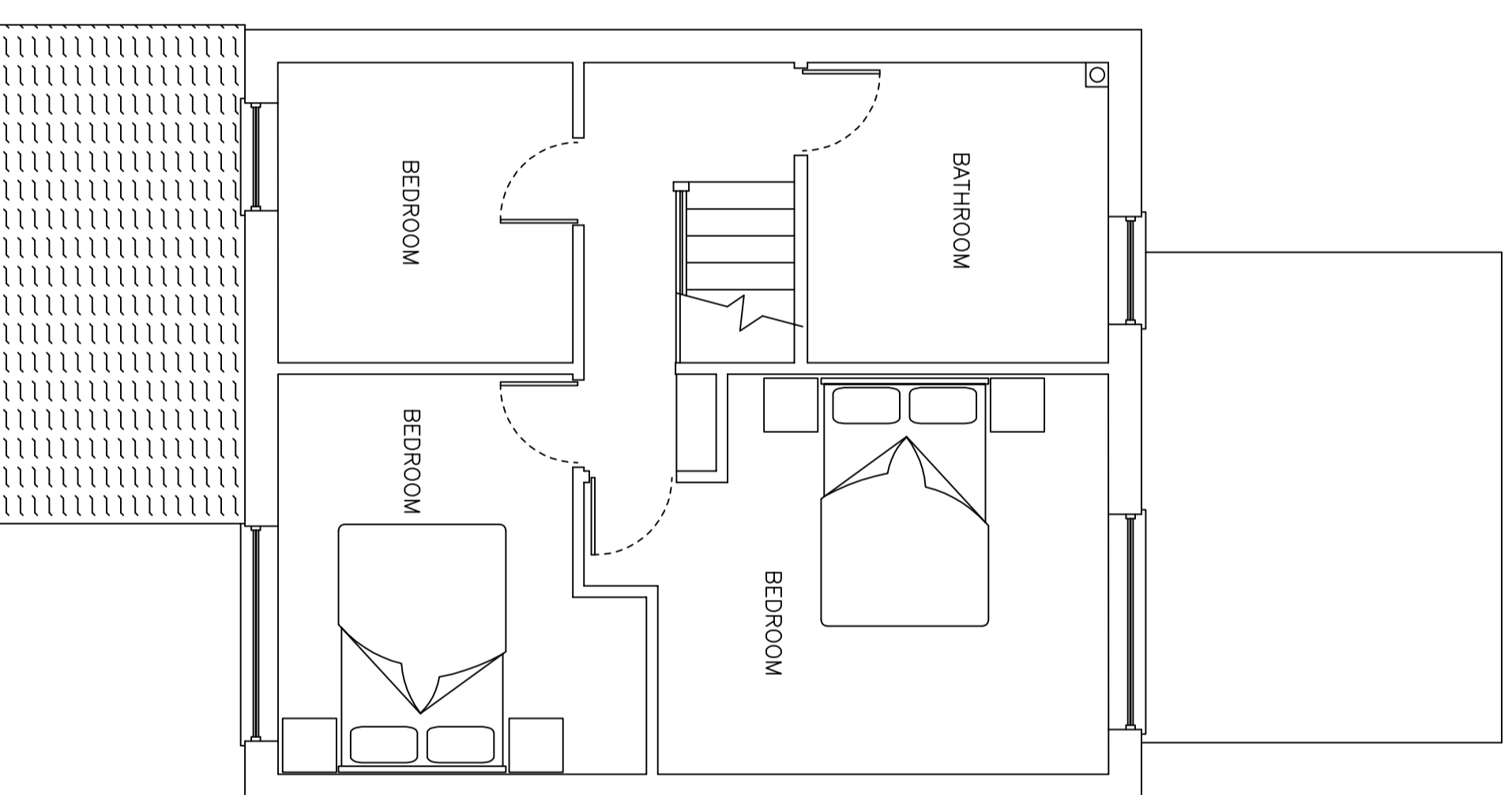

EXISTING FIRST FLOOR PLAN. (1:50)

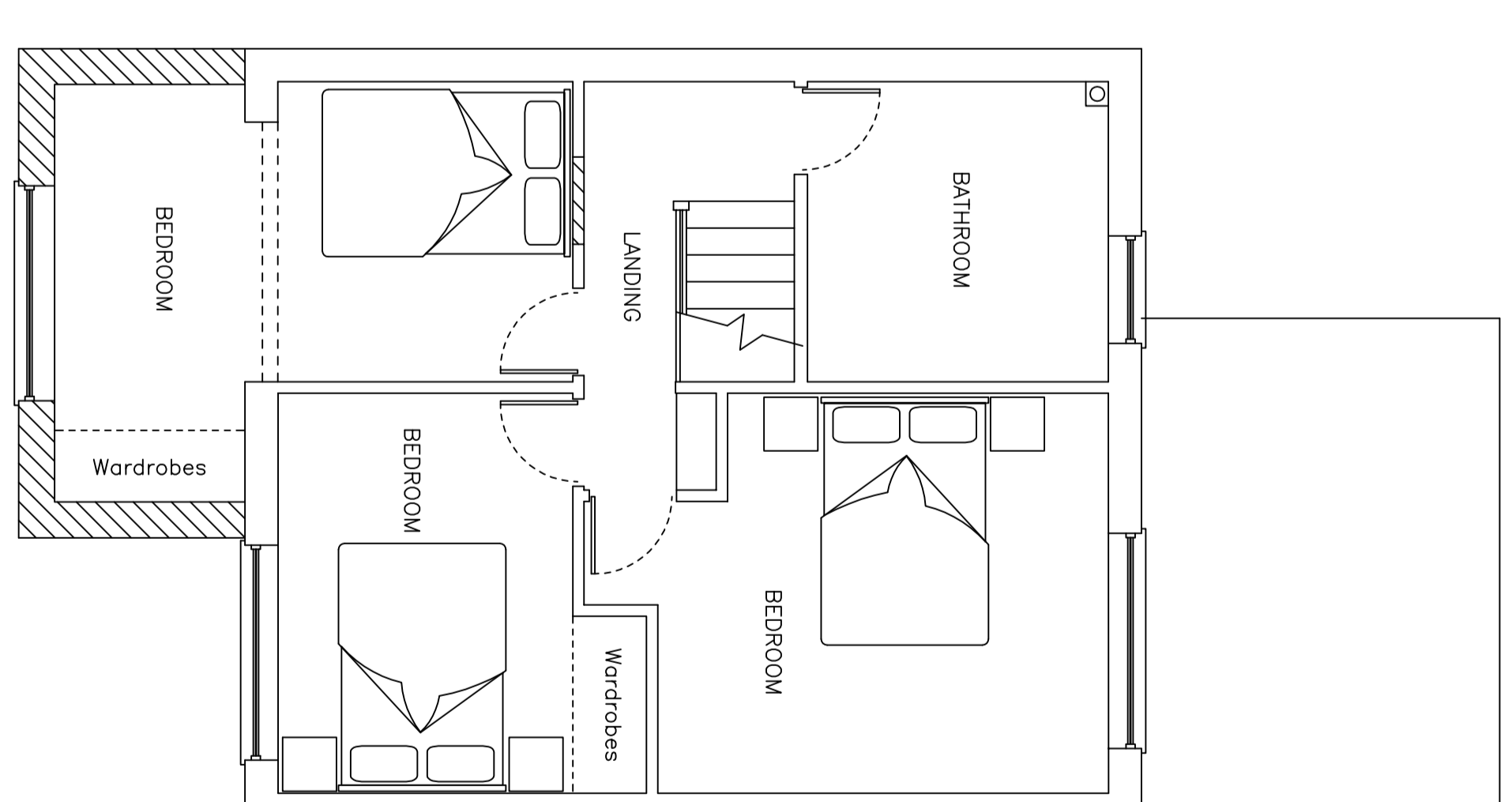

PROPOSED FIRST FLOOR PLAN. (1:50)

Rev	Description	By	CHK	APP	DATE

gs designs
 ARCHITECTURAL AND STRUCTURAL DESIGN
 20 Southwood
 Tomworth Road
 NR14 6JZ
 Tel: 07786 664855
 green@gsdesigns.com

Project: **3 OTTER DRIVE, MULBARTON, NORWICH NR14 8QG.**
 Drawing Title: **FIRST FLOOR FRONT EXTENSION AND REAR SINGLE STOREY EXTENSION PLANS AND ELEVATIONS - PLANNING DRAWING**

Scale:	Drawn by:	Date:	Checked by:	Date:	Approved by:	Date:
Project No.:	Office:	Type:	Drawing No.:	Revision:		
2333	N	S	01			

APPROVAL: INFORMATION TENDER CONTRACT PLANNING