

FRONT ELEVATION AS EXISTING 1/100

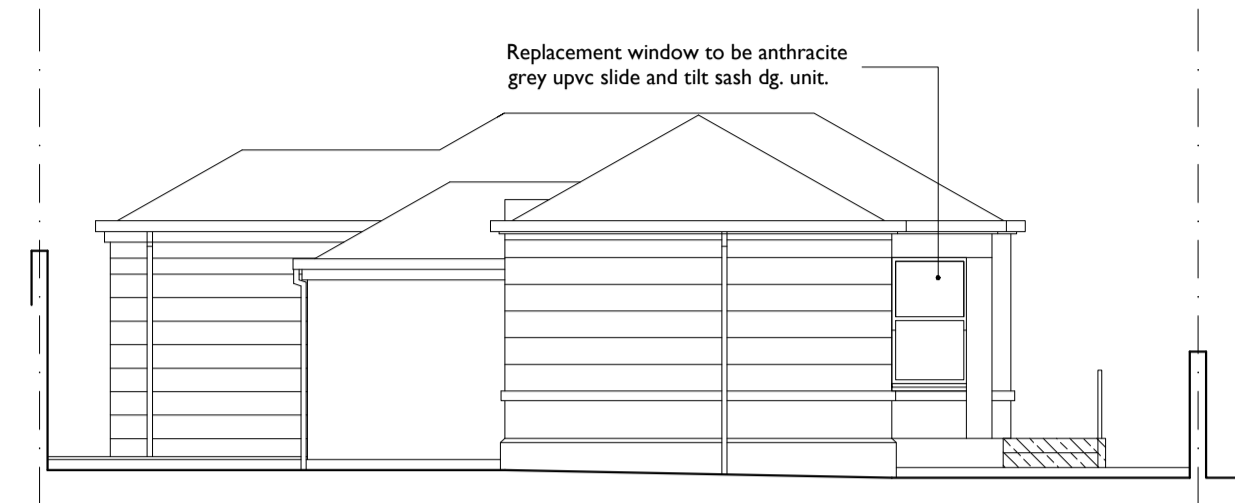

FRONT ELEVATION AS PROPOSED 1/100

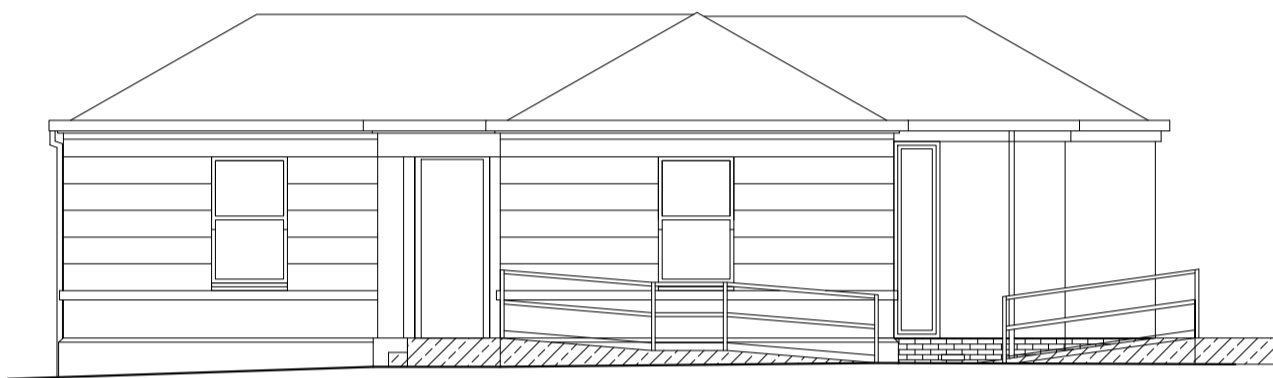

ENTRY SIDE ELEVATION AS EXISTING 1/100

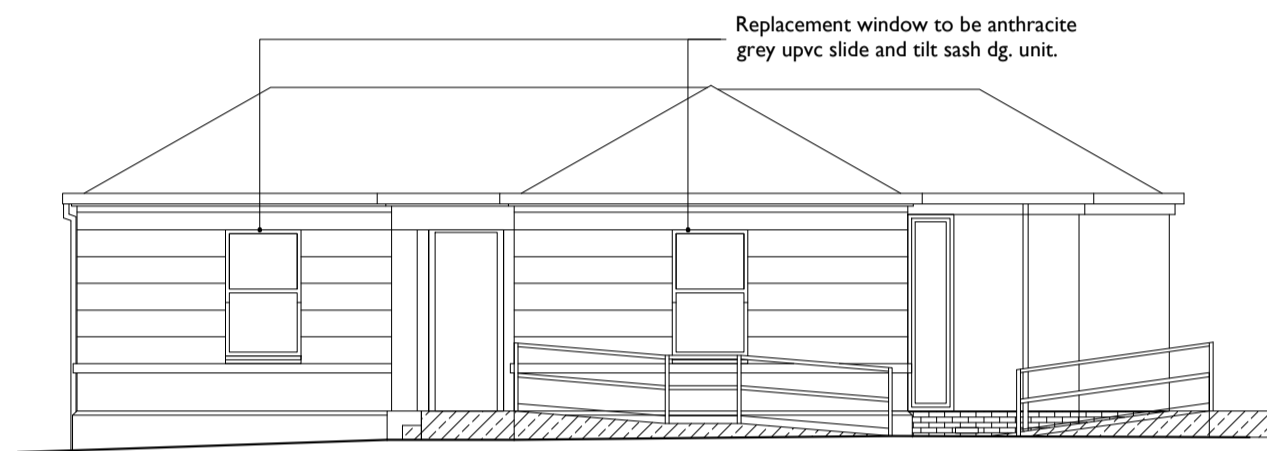

ENTRY SIDE ELEVATION AS PROPOSED 1/100



REAR ELEVATION AS EXISTING 1/100

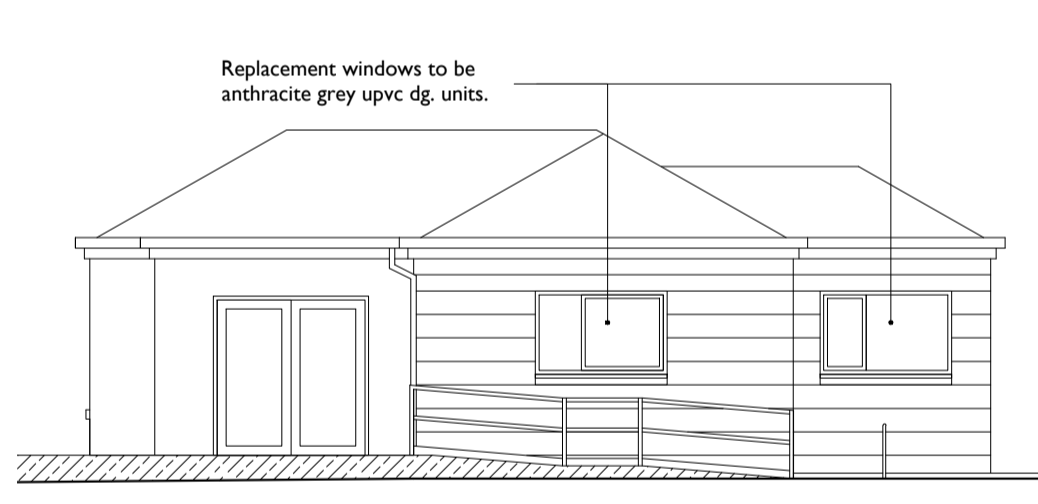

REAR ELEVATION AS PROPOSED 1/100

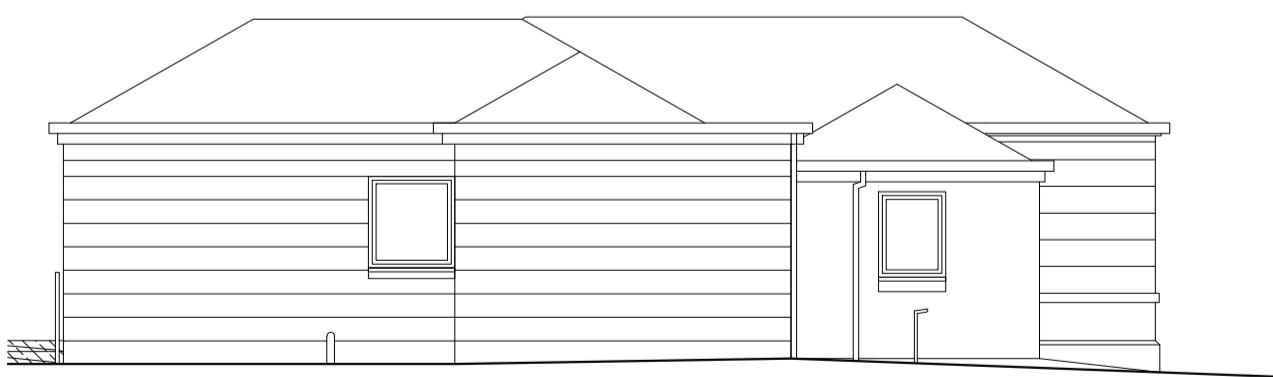

KITCHEN SIDE ELEVATION AS EXISTING 1/100

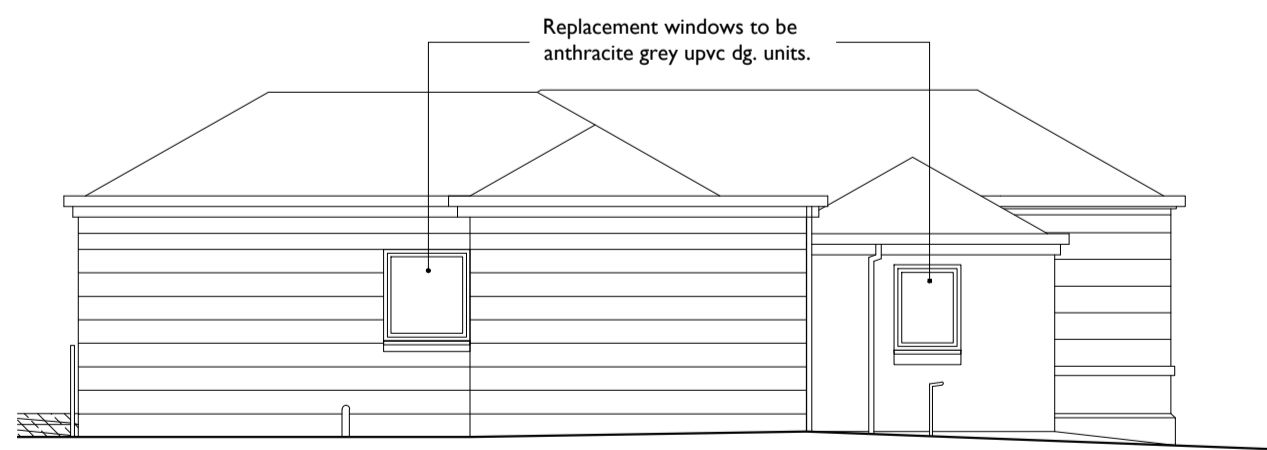

KITCHEN SIDE ELEVATION AS PROPOSED 1/100

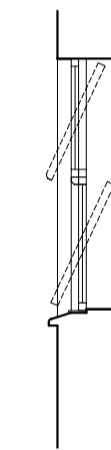

TYPICAL SECTION THROUGH REPLACEMENT SASH WINDOW WITH OPENING ACTION ILLUSTRATED 1:50

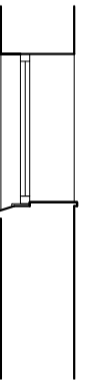

TYPICAL SECTION THROUGH SASH WINDOW WITH OPENING ACTION ILLUSTRATED 1:50

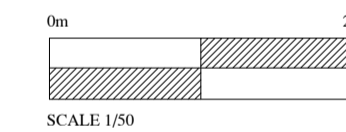

SCALE 1:50

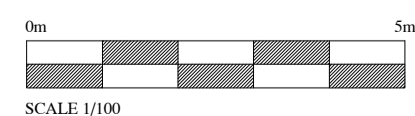

SCALE 1/100

revisions & notes		 <p>MacPhail Architecture RIAS Chartered Architect 52 Kempock St, Gourack, PA19 1ND T: 01475 637 165 M: 07908 403 275 W: macphailarch.com Em: info@macphailarch.com</p>		
client: MR & MRS C. HEATON.	project: LINDORES LODGE, NEWARK STREET, GREENOCK.			
Job no. 22-929 A	drg. no. 01 PL	drawing size - A1	drawn: LR	checked: MM