

Proposed South Elevation

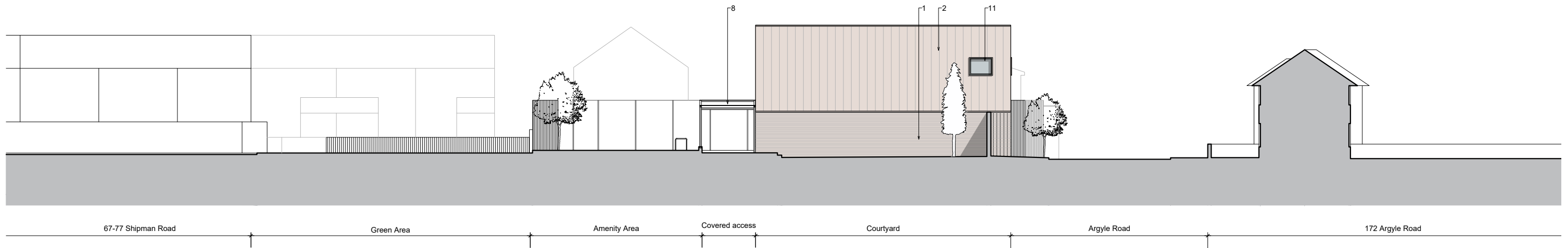

Proposed East Elevation in Courtyard



**DRAWING NOTES**

1. filename: -
2. Use figured dimensions only. Detailed site survey to be carried out to establish tolerances. Figured dimensions are in mm. All dimensions shall be verified on site before proceeding with the work. The architect shall be notified of any discrepancies.
3. This drawing has been produced for sole use on this project and is not intended for use by any other person or for any other purpose. © Copyright RSS (U.K.)
4. All printed copies should be made at 100% of the original page size. Use scale bars, where included, to check that the drawing has been printed to the intended scale as identified in the drawing title block.
5. This drawing is not intended for construction unless specifically described as such.

**REVISIONS**

REV	DATE	STATUS
PL5	22.11.2023	For Planning

Changes since last issue:  
Title block wording amended

**Material key**

- 1 Brickwork (red oxide colour)
- 2 Vertical standing seam (gold/bronze colour)
- 3
- 4 Powder coated metal to window reveals
- 5 Powder coated aluminium framed windows and doors
- 6 Powder coated grilles integrated into window assembly
- 7 Pigmented pre-cast concrete window sill
- 8 Painted steel framed canopy
- 9 PPC metal doors - louvers where necessary
- 10 Glazing obscured for privacy
- 11 Recessed PPC metal panel to form blind window detail

28 NAVIGATION ROAD LONDON E3 3TG										
T : 020 7739 8945 E : rss@rssa.co.uk										
job title Shipman Youth Zone				drawing title Proposed Site Elevations 03						
drawn by	job no.	suitability	revision	PROJECT	ORIGIN	VOLUME	LEVEL	TYPE	ROLE	NUMBER
TO	916	S4	PL5	SHI	-	RSS	-	ZZ	-	DR - A - 1403
scale 1:250 @ A3										