

- Notes:
- 1) All Dimensions to be checked on site.
 - 2) All works to comply with the current building regulations
 - 3) All works may be subject to revision on site.
 - 4) All drawings are the copyright of CGA Design & Build
 - 5) This drawing may not be copied without prior permission.
 - 6) All dimensions are in millimeters unless otherwise stated.

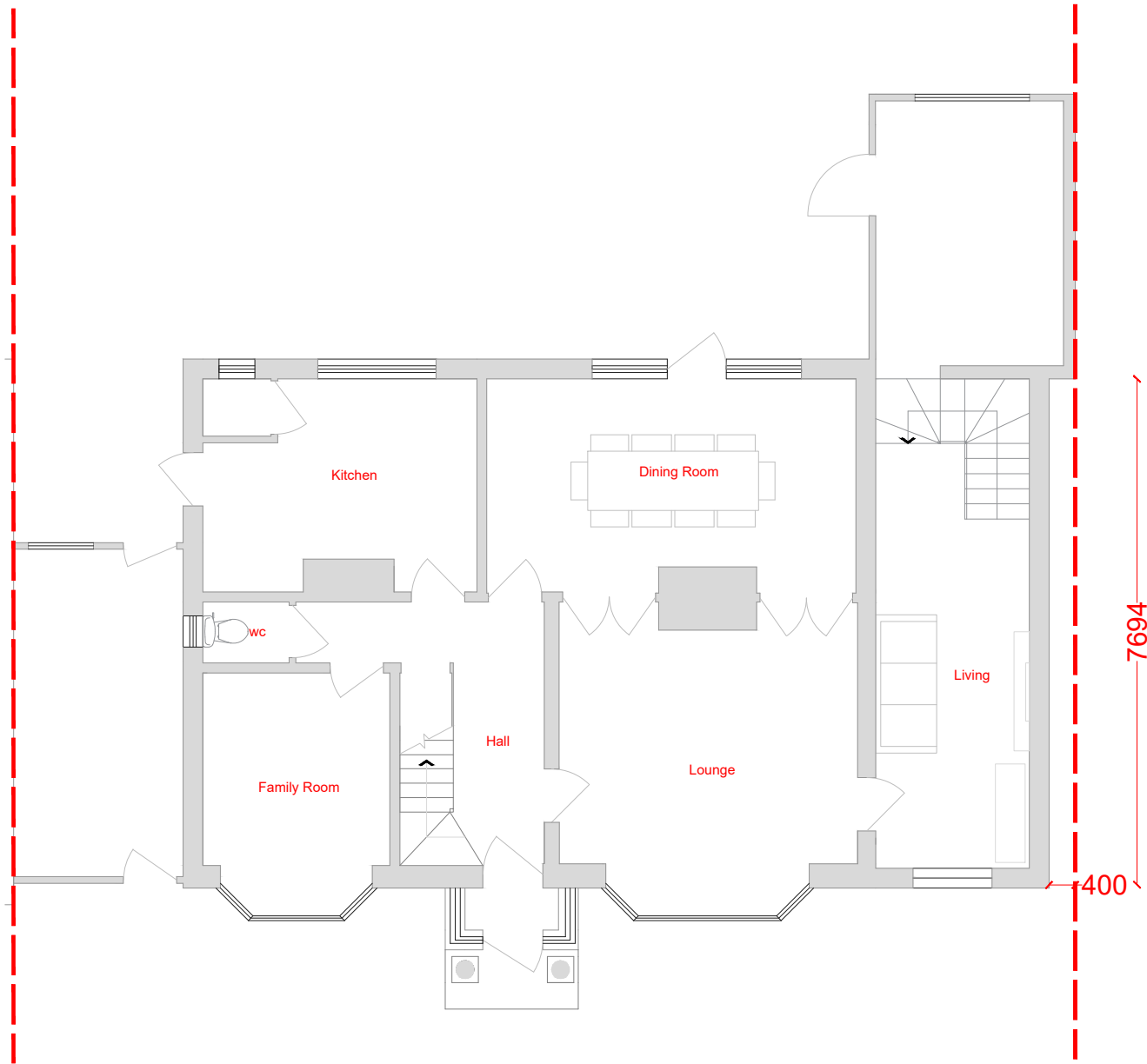

Proposed Ground Floor Plan 1:100

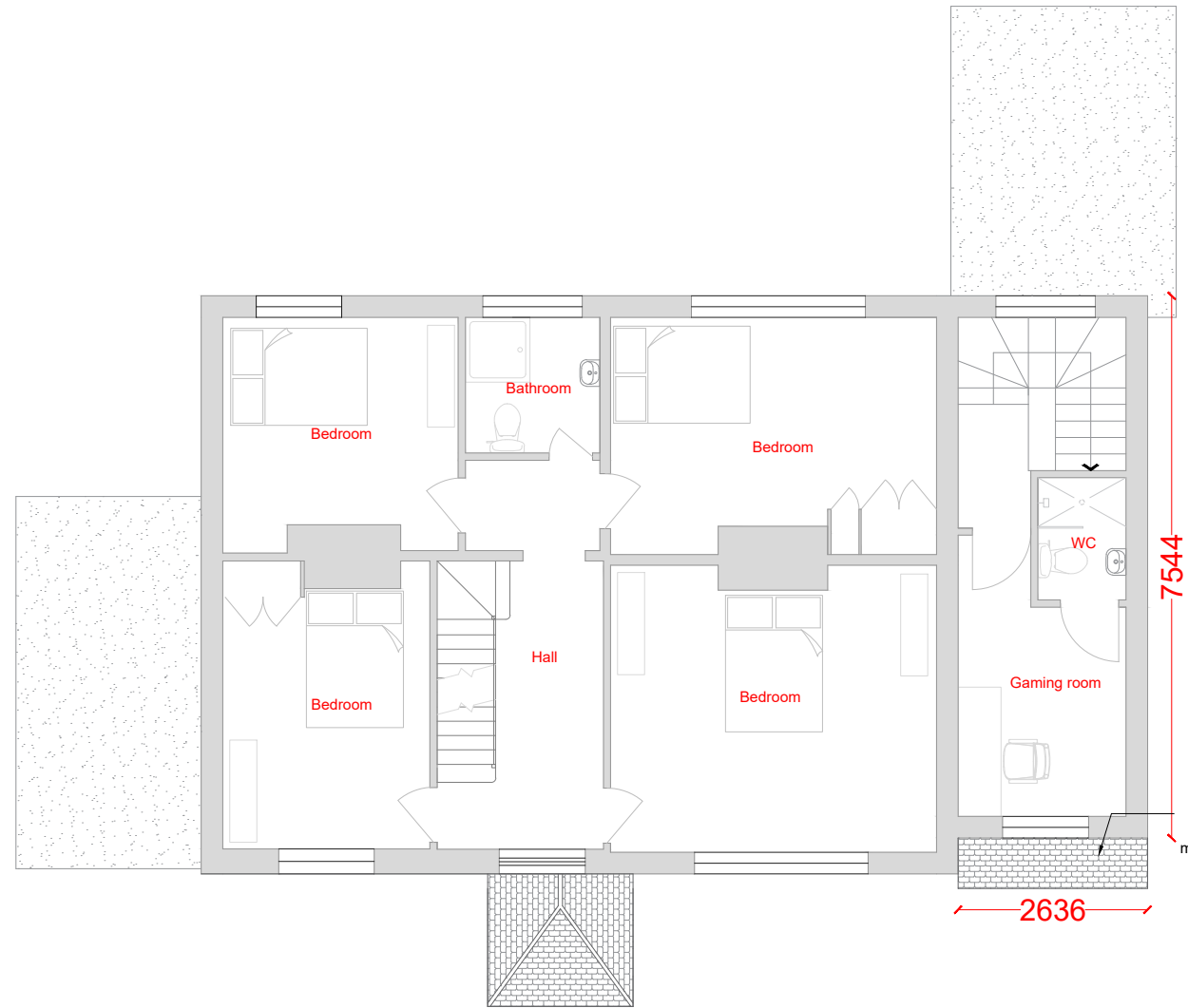

Proposed First Floor Plan 1:100

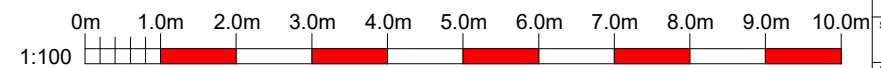
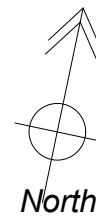

CGA DESIGN + BUILD
ARCHITECTURAL SERVICES

CGA Design & Build Ltd
Castle House
Park Road,
Banstead, Surrey
SM7 3BT
Tel: 01737 350 887 / 07554 308 866
Email: info@cga-db.com
www.cga-db.com

CLIENT
Jessica Jiang

PROJECT:
**15 Kings Avenue
Carshalton
SM5 4NX**

DRAWING TITLE:
Proposed plans

PURPOSE:
Planning

SCALE:
1:100

DRAWN: KS CHECKED: BE DATE: NOV 23

DRAWING No. 1641 201 REVISION:

SIZE:
A3