

- Notes:
- 1) All Dimensions to be checked on site.
 - 2) All works to comply with the current building regulations
 - 3) All works may be subject to revision on site.
 - 4) All drawings are the copyright of CGA Design & Build
 - 5) This drawing may not be copied without prior permission.
 - 6) All dimensions are in millimeters unless otherwise stated.

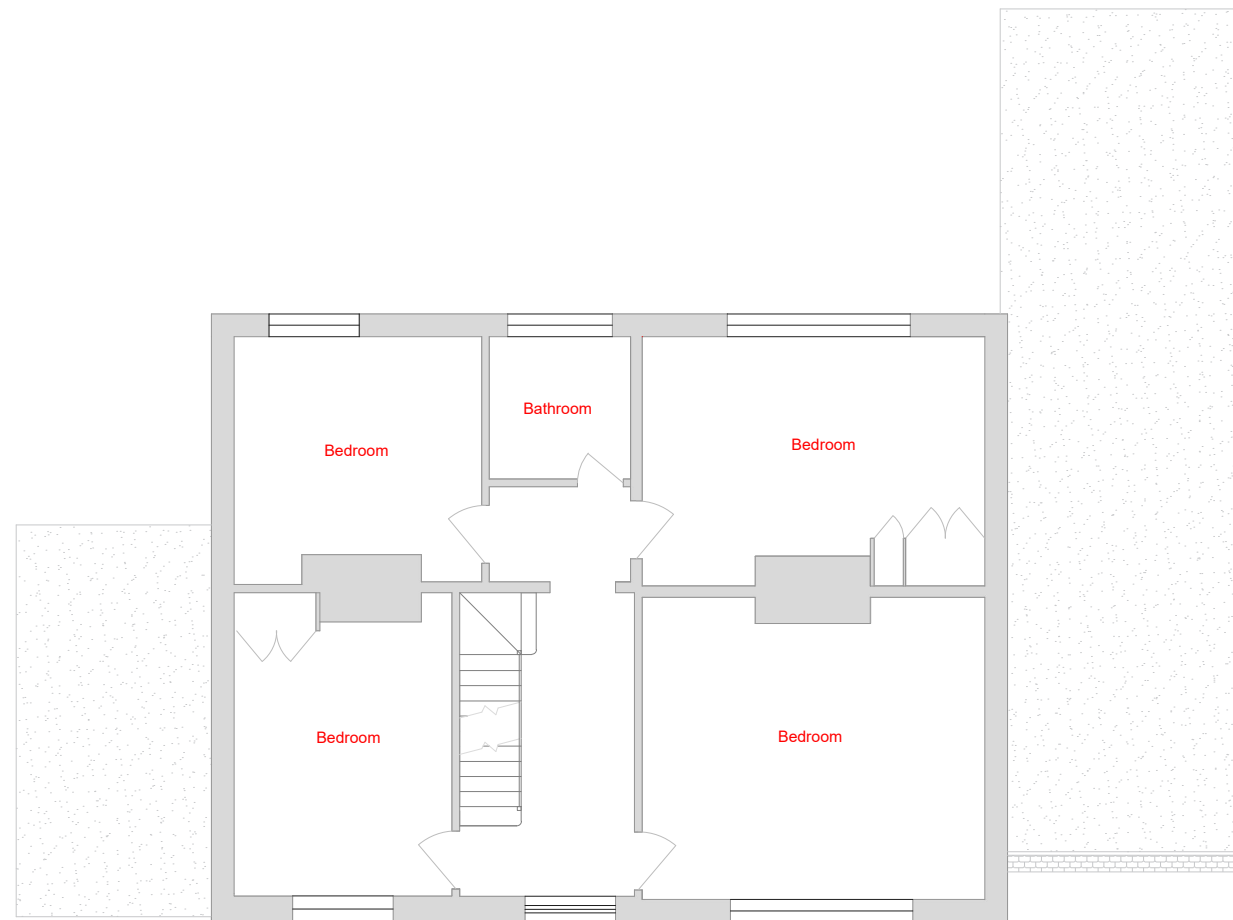

Existing First floor plan 1:100

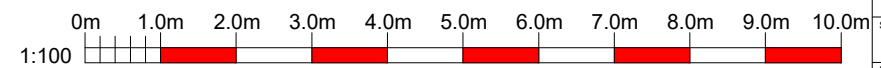
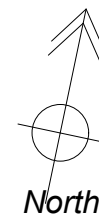

CGA Design & Build Ltd
 Castle House
 Park Road,
 Banstead, Surrey
 SM7 3BT
 Tel: 01737 350 887 / 07554 308 866
 Email: info@cga-db.com
 www.cga-db.com

CLIENT
Jessica

PROJECT:
**15 Kings Avenue
 Carshalton
 SM5 4NX**

DRAWING TITLE:
Existing first floor plan

PURPOSE: Planning		
SCALE: 1:100	SIZE: A3	
DRAWN: KS	CHECKED: BE	DATE: OCT 23
DRAWING No. 1641 101		REVISION: