

Notes:

Do not scale this drawing all measurements are approximate and are to be checked on site and recorded prior to any construction taking place.
This Drawing is for Planning Application Purposes only. Materials existing and proposed as below and noted in Application Documents.

Notes: Proposed Finishes (to be read in conjunction with application form)

- Roof: 'Marley' type roof tiles to match ext
- Dormers : Plastics cladding boards to match existing.
- Walls: Generally Facing brickwork to match existing.
- Windows/Doors : White pvcu proprietary systems with double glazed infill panels.
- Drainage / wastewater goods generally Black plastics.
- Handstanding: Generally PC Pavings or tarmacadam (as existing)

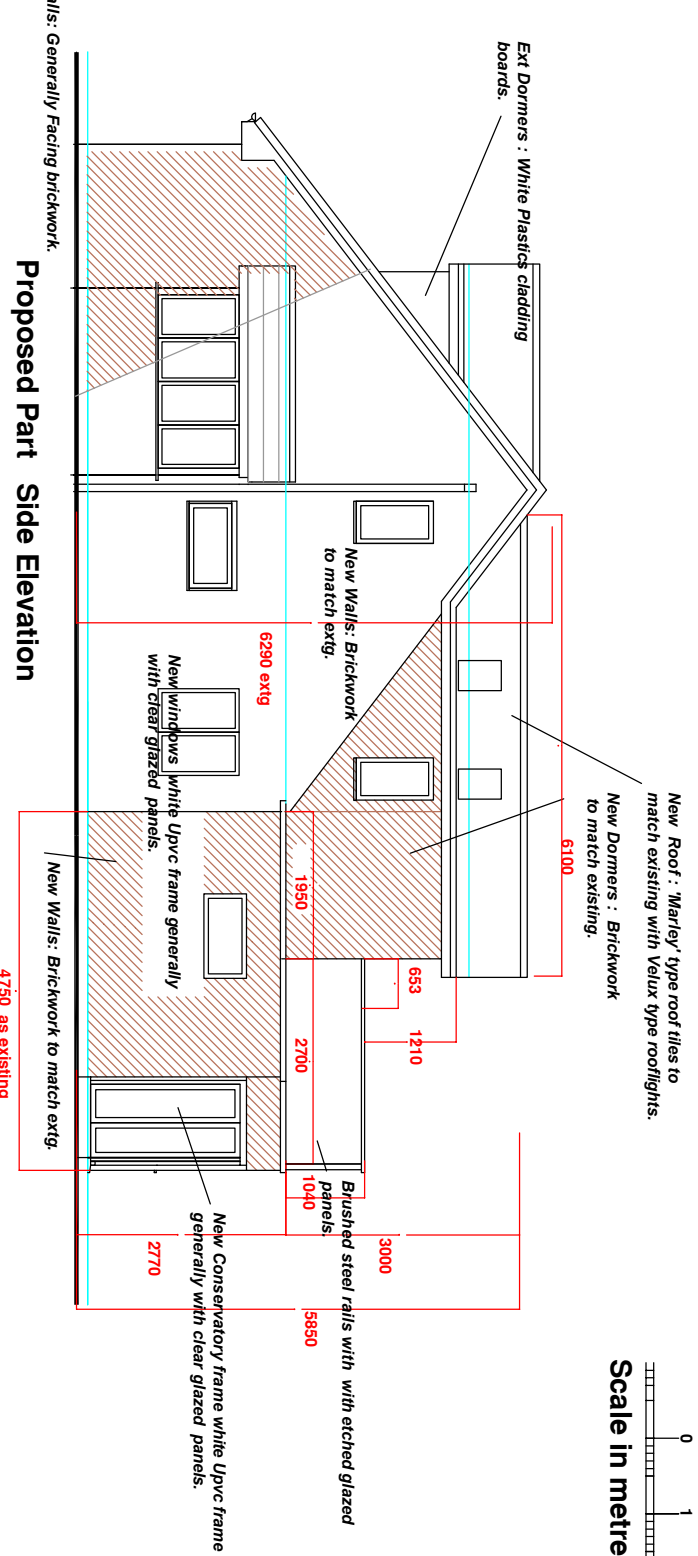
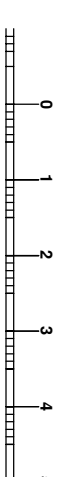

Proposed Part Side Elevation

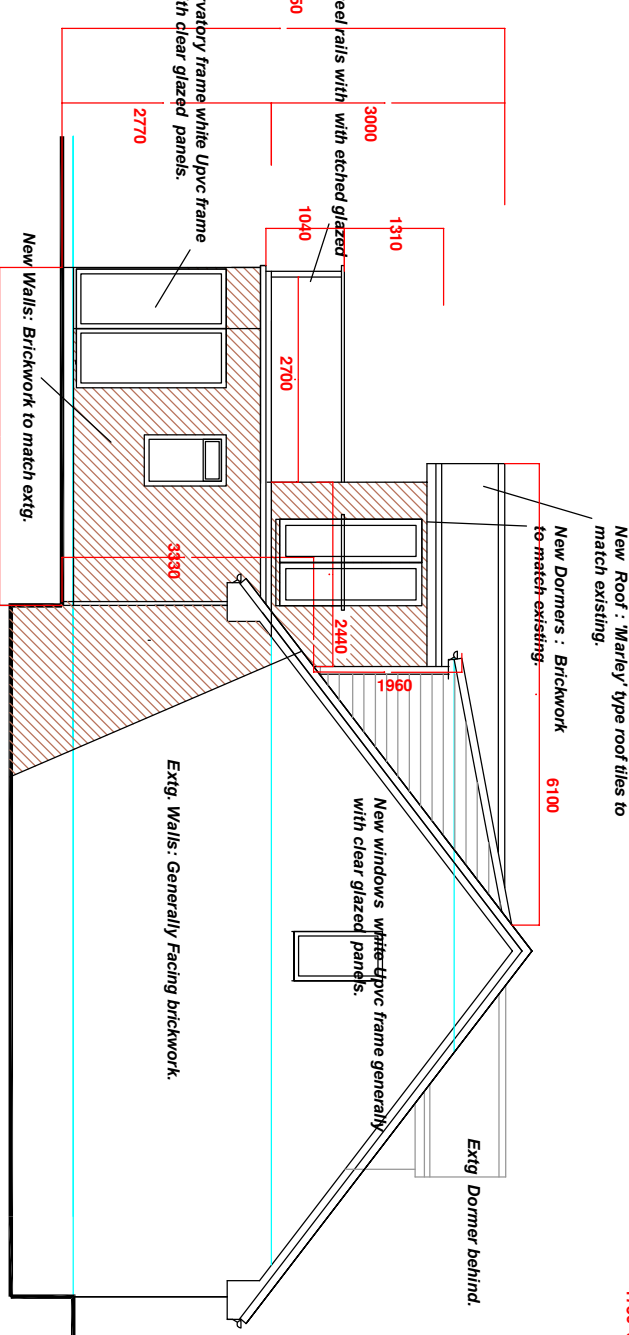

Proposed Side Elevation

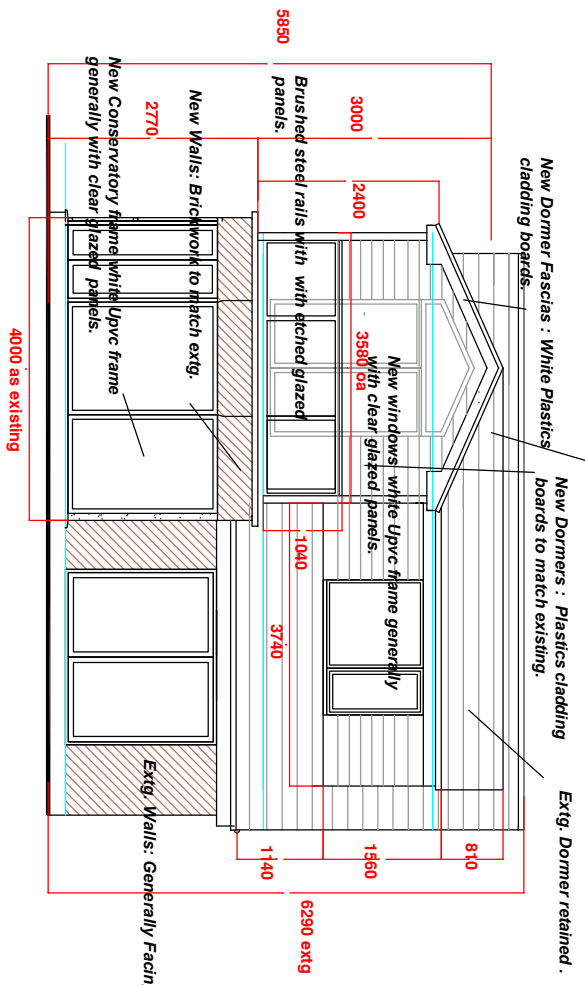

Proposed Rear Elevation

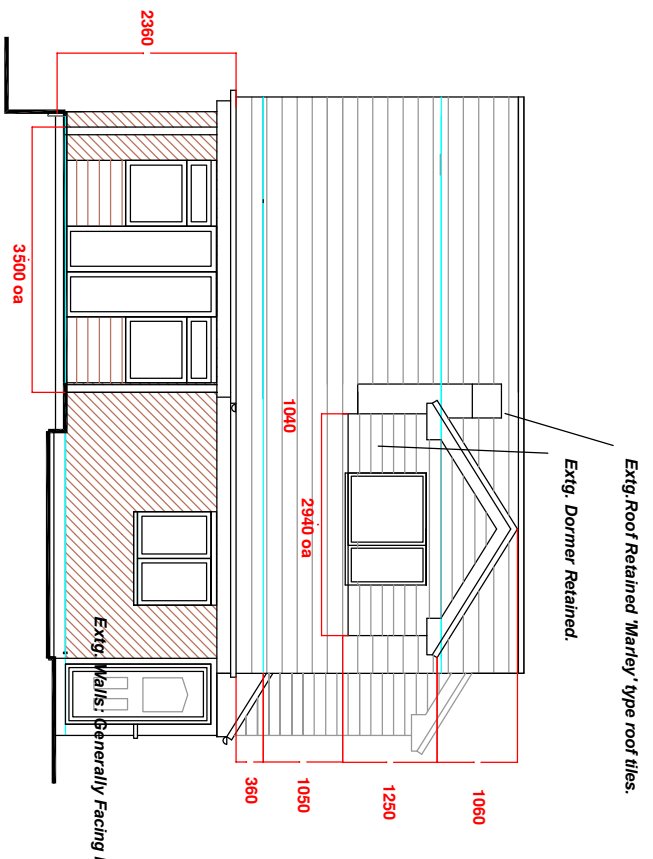

Proposed Front Elevation

tom nolan design

design . architectural services

highcroft, 63 booth rd, waterfoot, rossendale, lancashire, BB4 9BP
t. 01706 417766, m. 07787 516040
e.tomnolandesign@hotmail.co.uk
www.tomnolandesign.co.uk

11 Alden Rise,
Helmshore,
Lancs BB4 4LZ

Proposed Loft
Conversion and
Rear Extension

Proposed Elevations
General arrangement

Scale 1:100 @ A3
Drawn by

Drawing no EE / PL Pr 02
Rev