

Notes:
Do not scale this drawing all measurements are approximate and are to be checked on site and recorded prior to any construction taking place.
This Drawing is for Planning Application Purposes only. Materials existing and proposed as below and noted in Application Documents.

Ext Roof : 'Marley' type roof tiles
Ext Dormers : White Plastics cladding boards.

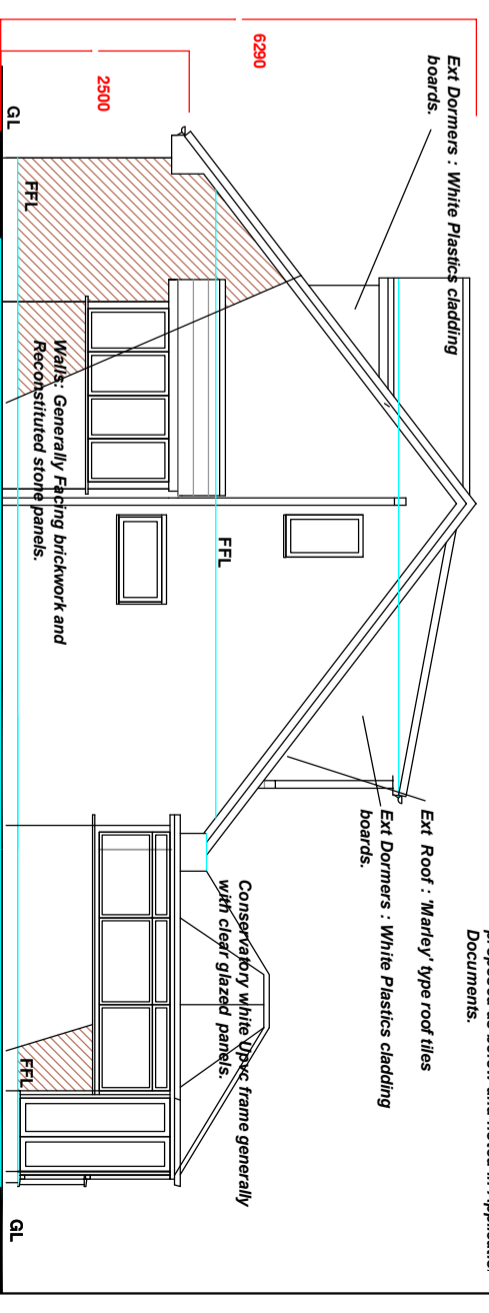

Existing Side Elevation

Ext Roof : 'Marley' type roof tiles
Ext Dormers : White Plastics cladding boards.

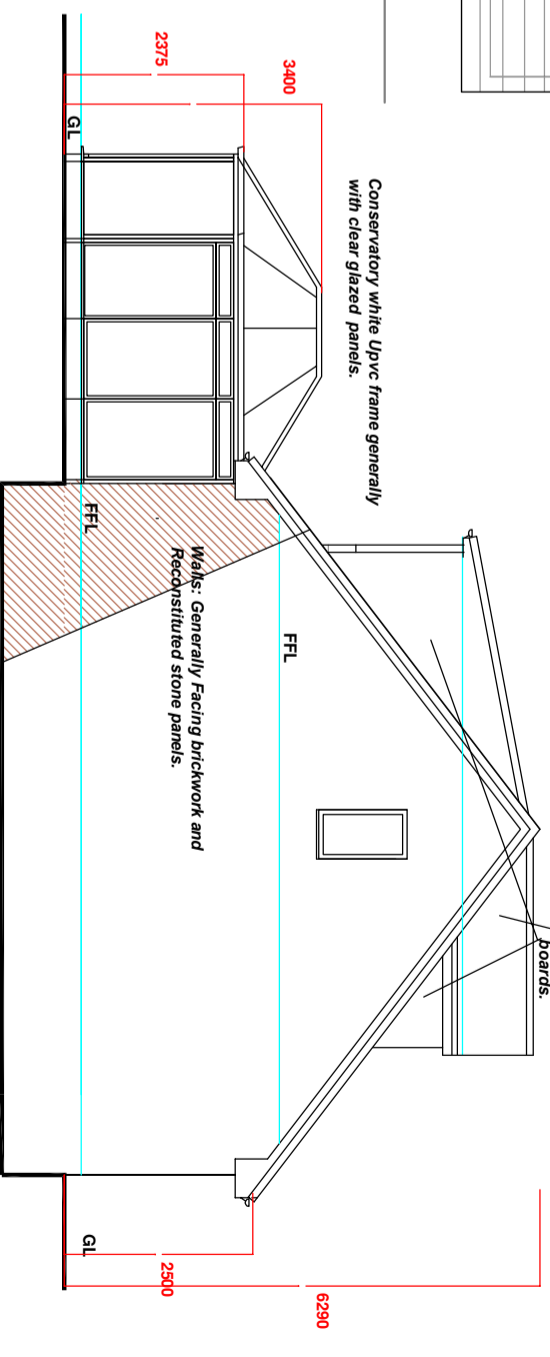

Existing Side Elevation

Notes:
Ext Roof : 'Marley' type roof tiles
Ext Dormers : White Plastics cladding boards.
Walls: Generally Facing brickwork and Reconstituted stone panels.
Windows/Doors : White PVC proprietary systems with double glazed infill panels.
Drainage / wastewater goods generally Black plastics.
Handstanding: Generally PC Pavings or tarmacadam .

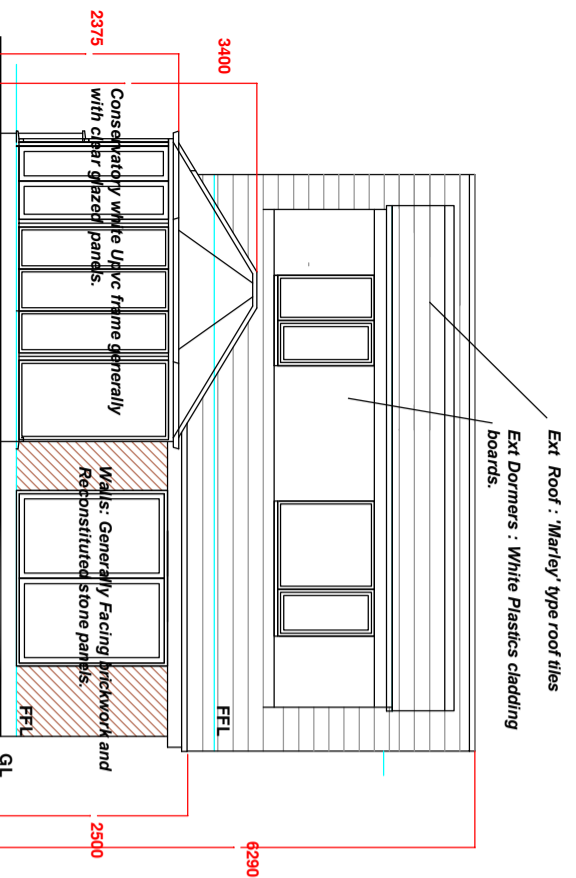

Existing Rear Elevation

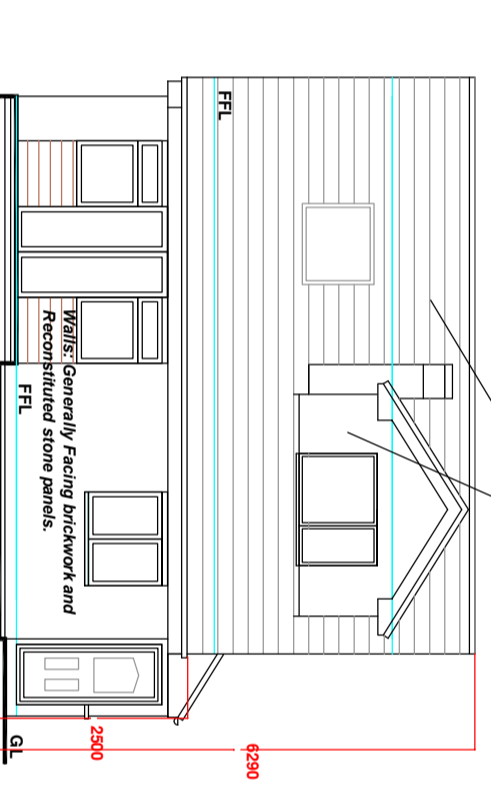

Existing Front Elevation

tom nolan
design

design . architectural services

highcroft, 63 booth rd, waterfoot,
rossendale, lancashire, BB4 9BP
t. 01706 417768. m. 07787 516040
e: tomnolandesign@hotmail.co.uk
www: tomnolandesign.co.uk

11 Alden Rise.
Helmshore,
Lancs BB4 4LZ

Proposed Loft Conversion and Rear Extension

Drawing
Existing Plans
General arrangement

Scale
1:100 @ A3

Drawn by

Oct 2023

Drawing no
EE / PL Ex 01

Rev