

For Planning Purposes Only

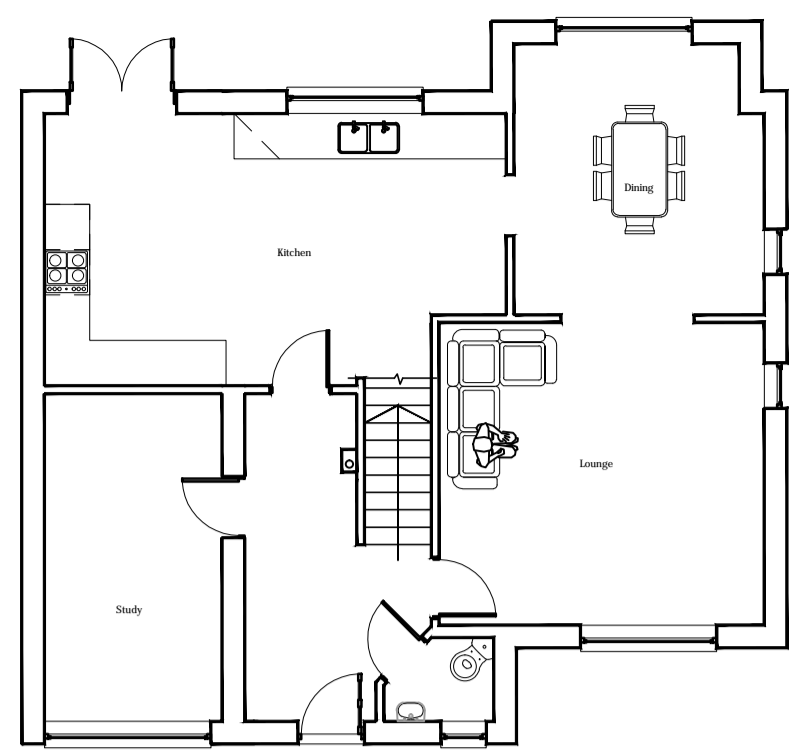

Existing Ground Floor Plan (1:100)

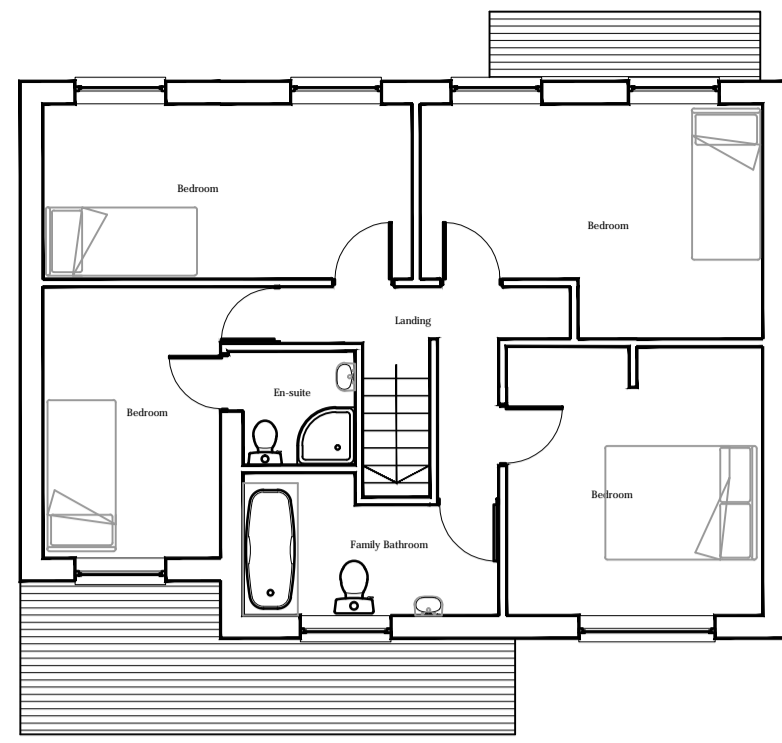

Existing First Floor Plan (1:100)



Existing Front Elevation (1:100)



Existing Rear Elevation (1:100)

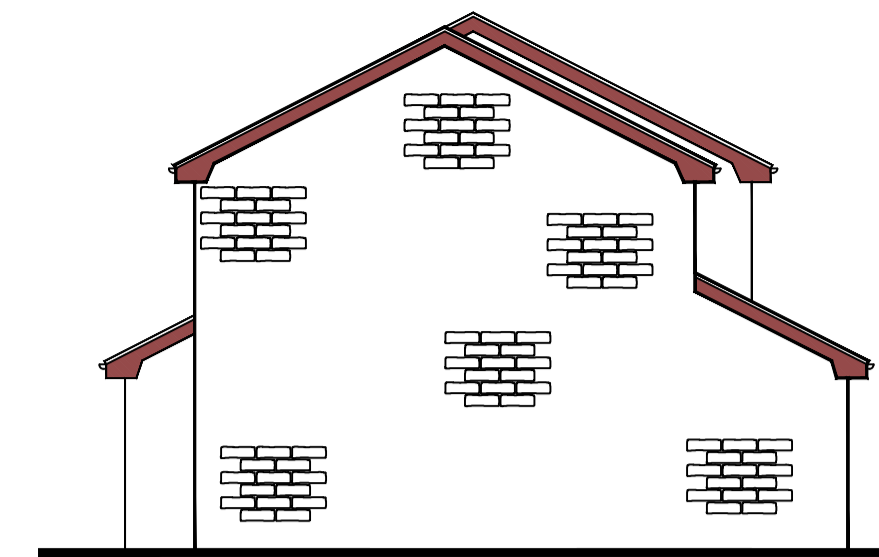

Existing Left Hand Gable Elevation (1:100)

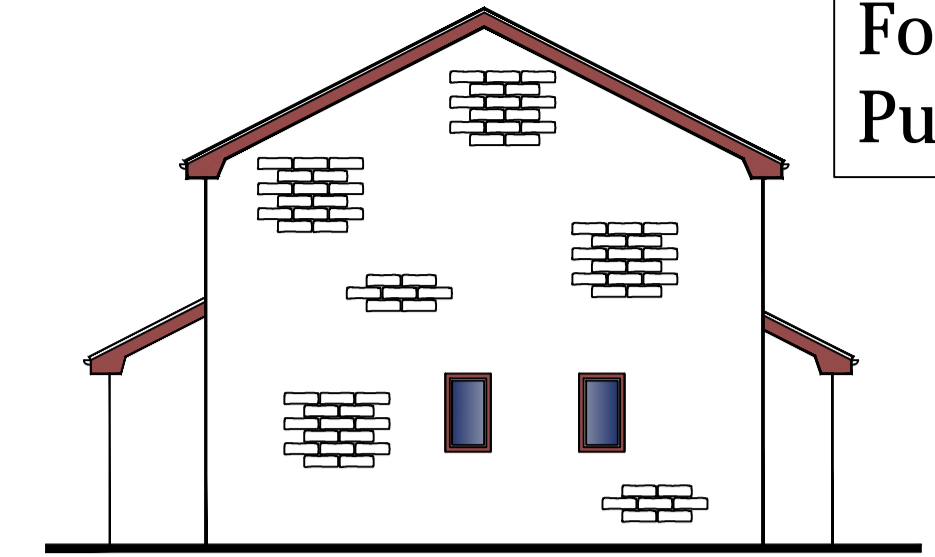

Existing Right Hand Gable Elevation (1:100)

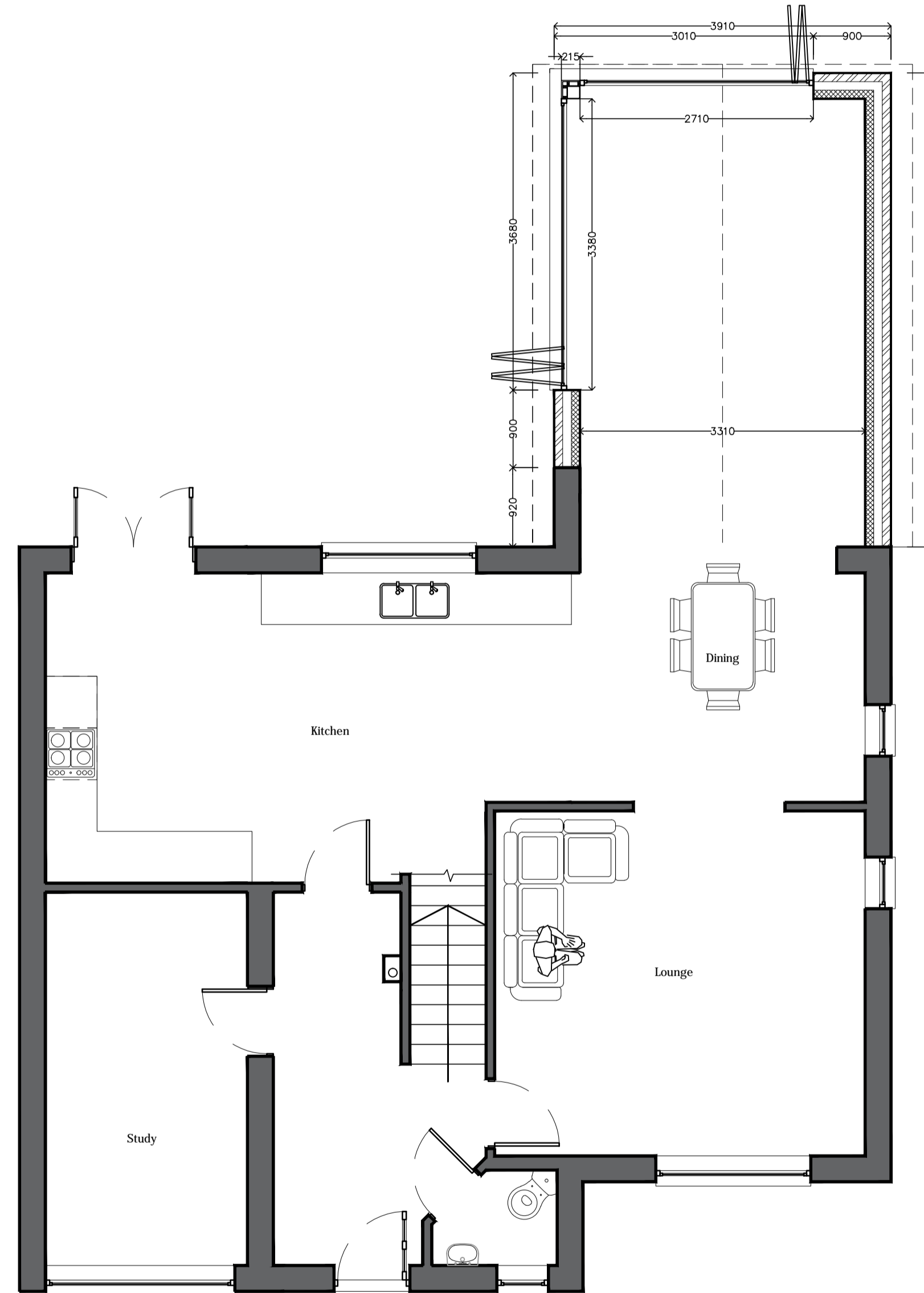

Proposed Ground Floor Plan (1:50)

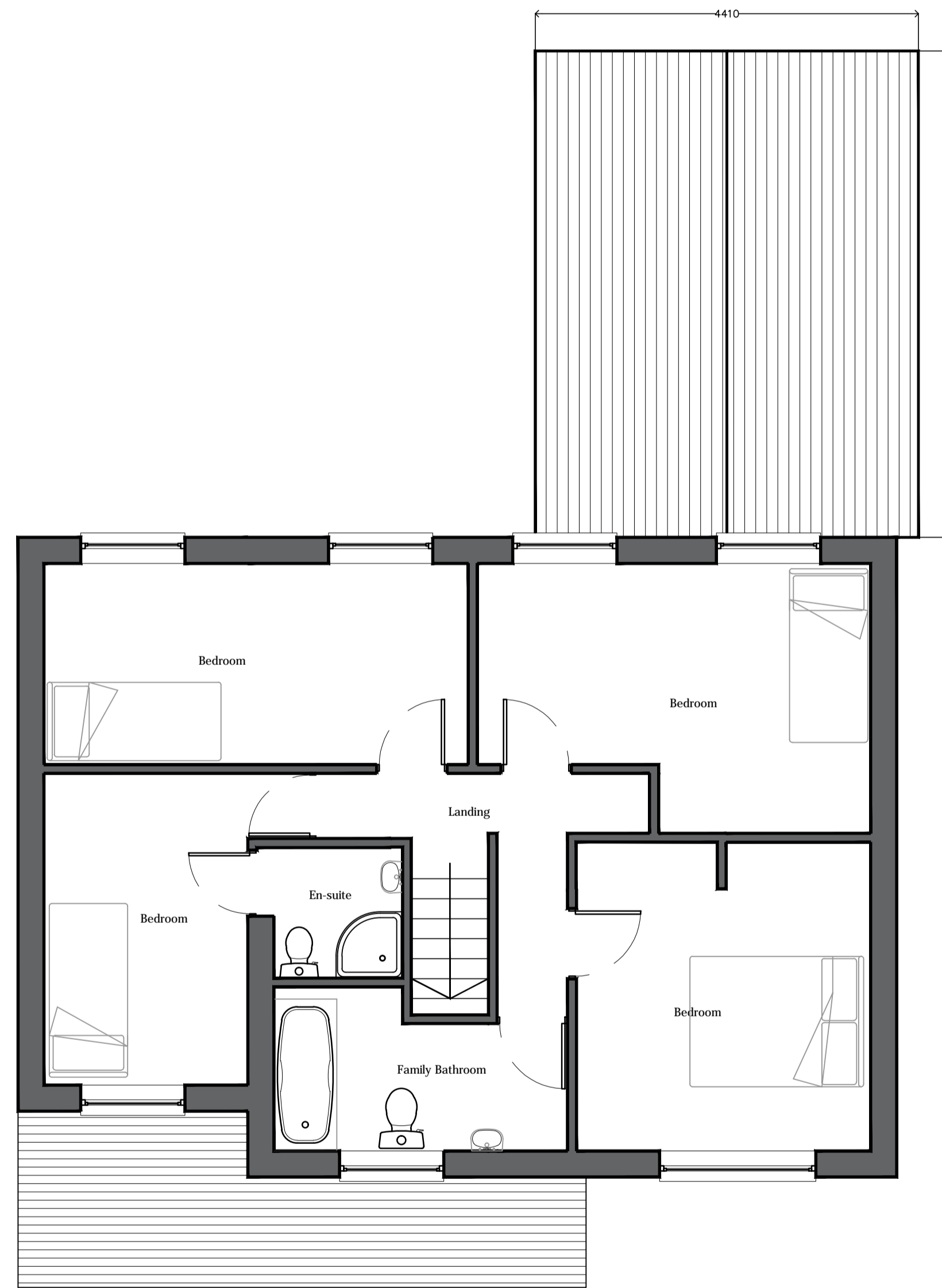

Proposed First Floor Plan (1:50)



Existing Site Plan (1:200)

Proposed Site Plan (1:200)



Proposed Front Elevation (1:100)



Proposed Rear Elevation (1:100)

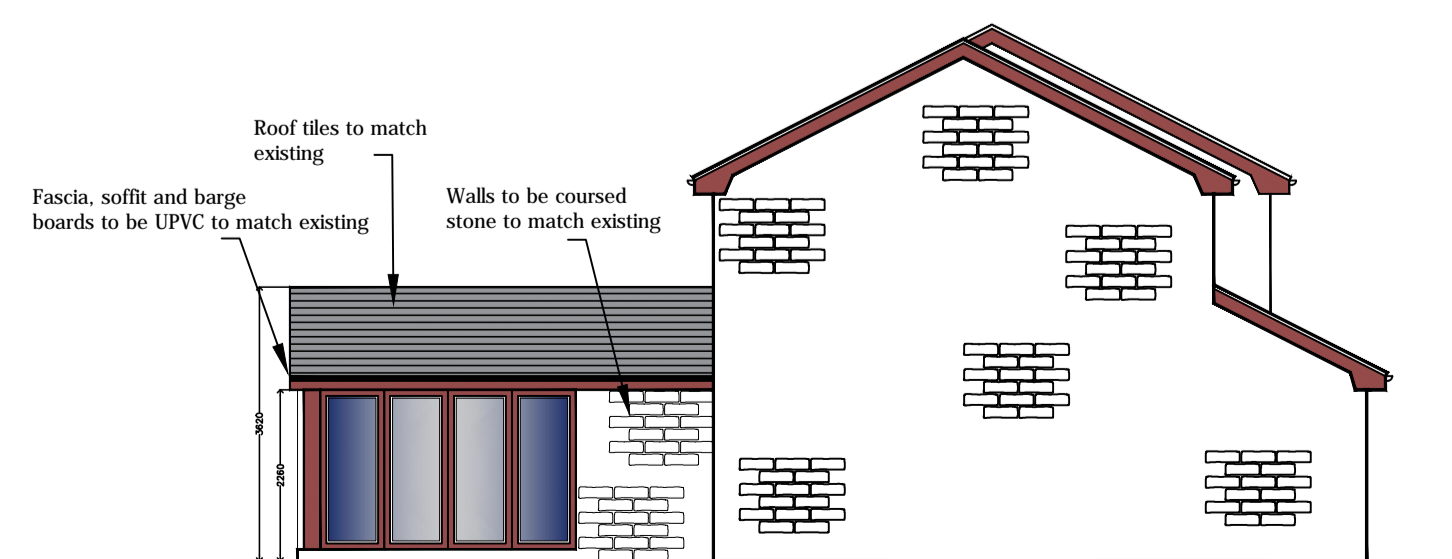

Proposed Left Hand Gable Elevation (1:100)



Proposed Right Hand Gable Elevation (1:100)

Client  
Susan Warrington

Project  
Single Storey Rear extension at  
5 Reedsholme Close, Reedsholme  
Rossendale BB4 8NA

Job No. 2023/68 Area File Ref

Title  
Existing & Proposed Plans & Elevations

2023/68-01 rev. B

Date 01.11.23 Dm. B. Edmondson Scale AS Noted Checked

This drawing is solely owned by edmondson design services and will remain so and is not to be used in any way without the express written approval of edmondson design services.



20 Fernhill Drive  
Stacksteads, Bacup  
Lancashire  
OL13 8JS  
tel 01706 870944  
mob: 07528809176  
e: info@eds20.co.uk