

Ground Floor Plan

1:100

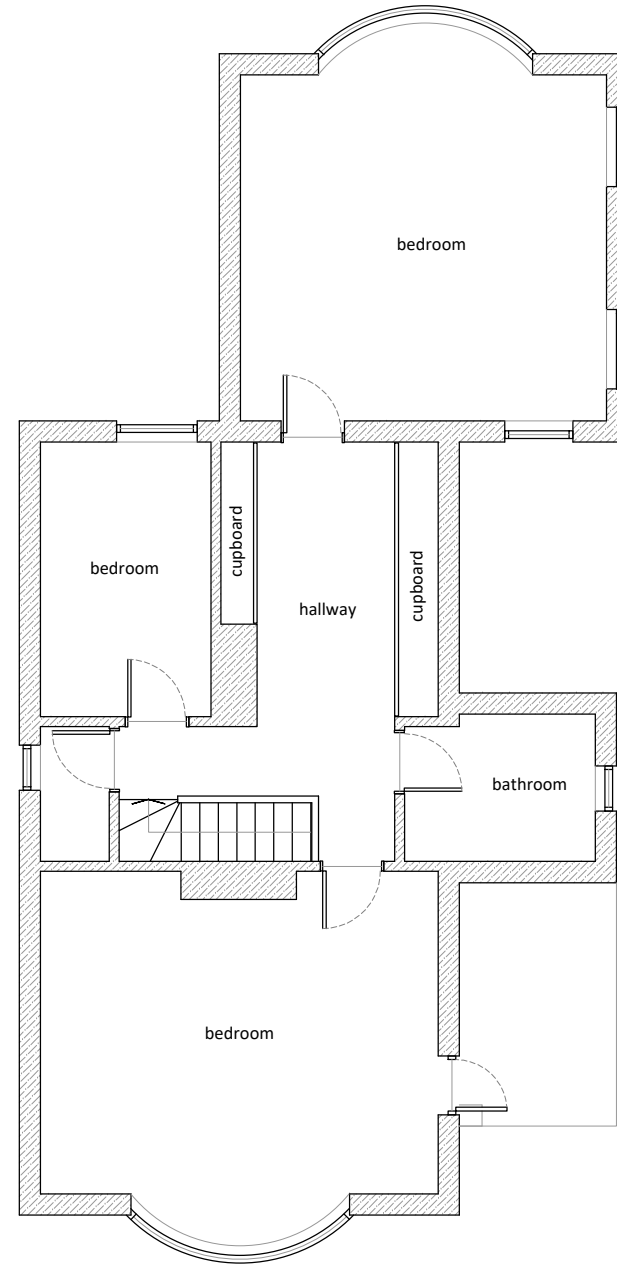
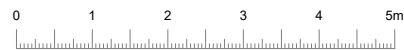

First Floor Plan

1:100

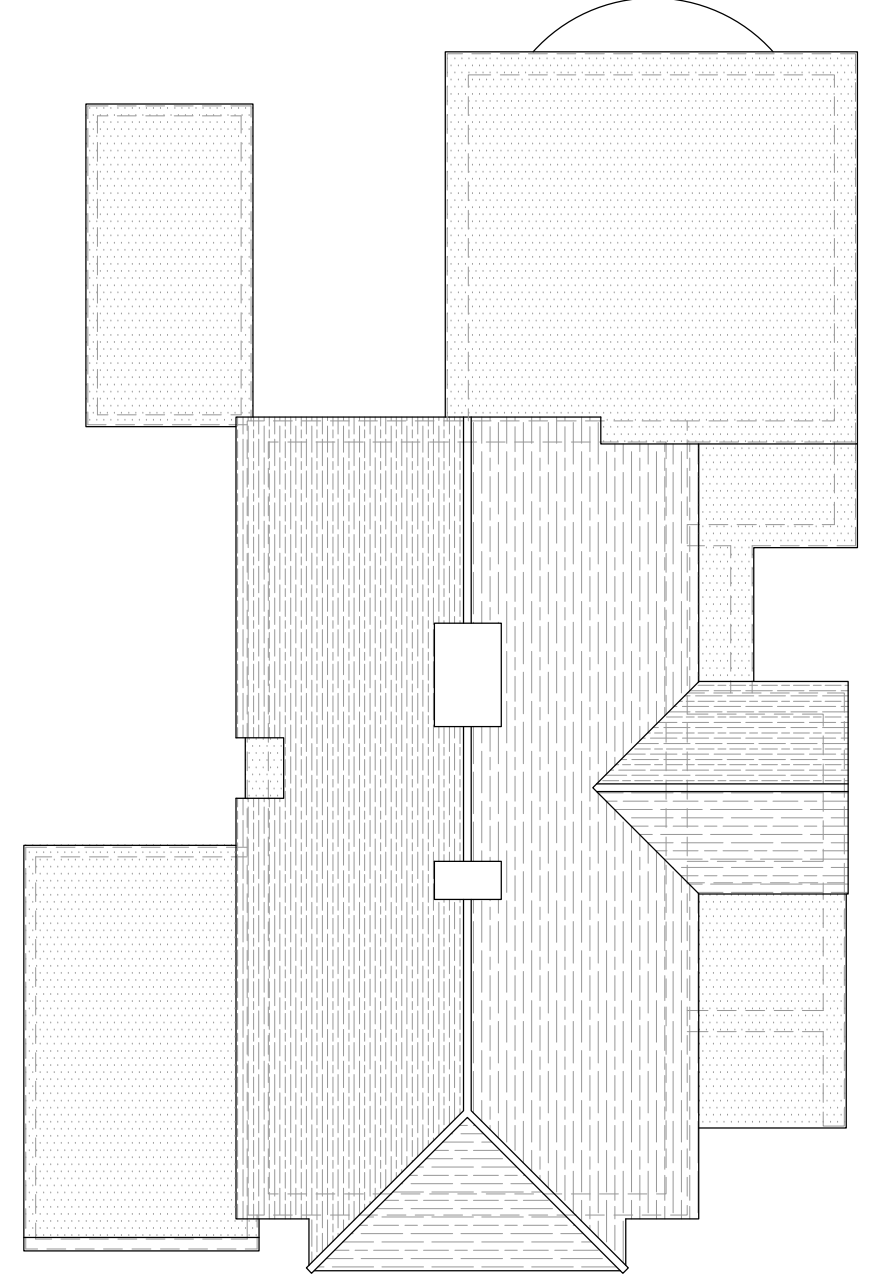

Roof Plan

1:100

Land adjacent to 28 St. Mildreds Avenue, Birchington

Residential Dwelling

No. 28 - Existing Floor Plans

1:100 @ A3

08 /

invent

ARCHITECTURE

T: 01227 282247

W: invent-architecture.co.uk

A: 24 Oxford Street, Whitstable, CT5 1DD