

Ground Floor Plan
1:100

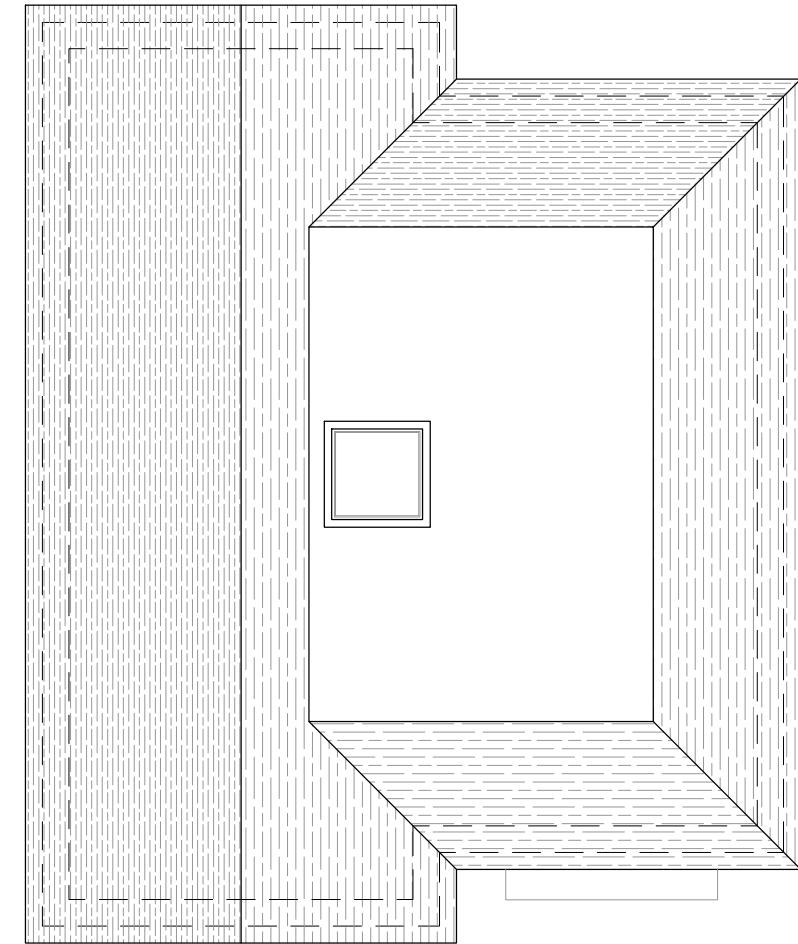

First Floor Plan
1:100



Roof Plan
1:100

Land adjacent to 28 St. Mildreds Avenue, Birchington

Residential Dwelling

Proposed Floor Plans

1:100 @ A3

04 /

invent
ARCHITECTURE

T: 01227 282247

W: invent-architecture.co.uk

A: 24 Oxford Street, Whitstable, CT5 1DD