

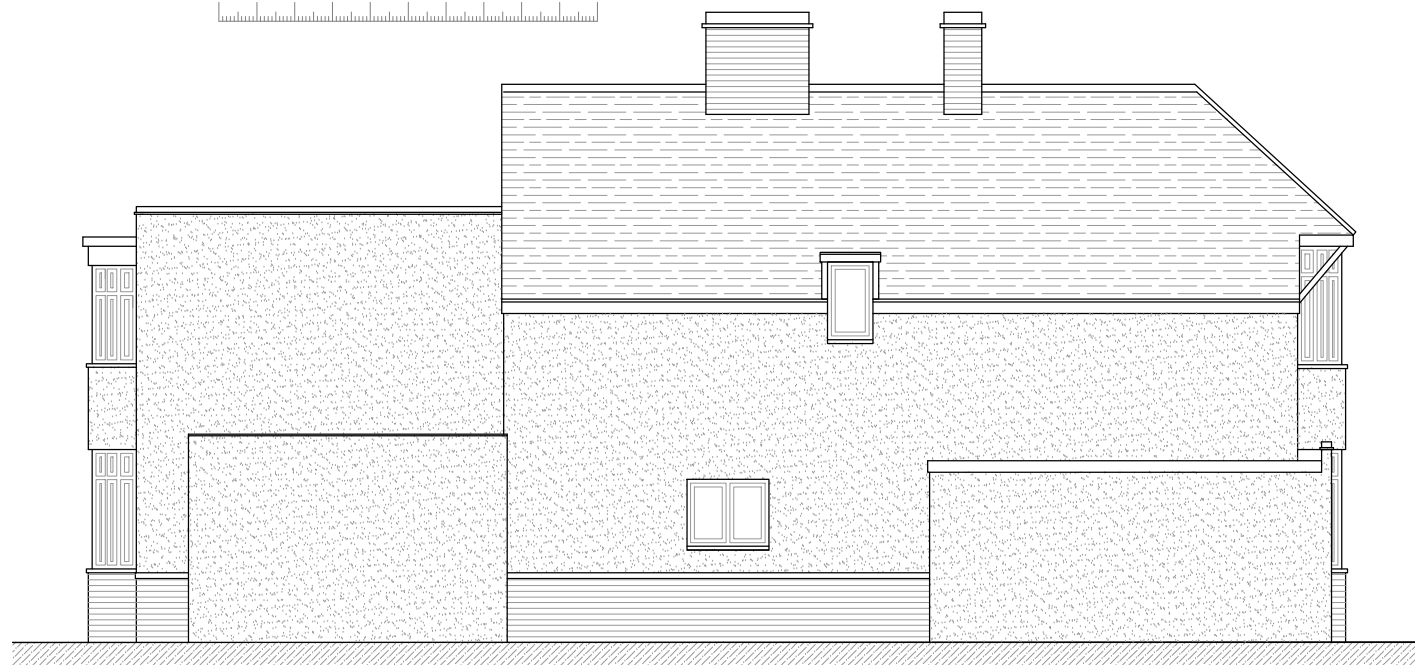

Front (North-West) Elevation
1:100

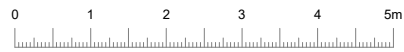

Side (South-West) Elevation
1:100



Side (North-East) Elevation
1:100



Rear (South-East) Elevation
1:100

Land adjacent to 28 St. Mildreds Avenue, Birchington

Residential Dwelling

No. 28 - Existing Elevations

1:100 @ A3

09 /

invent
ARCHITECTURE

T: 01227 282247

W: invent-architecture.co.uk

A: 24 Oxford Street, Whitstable, CT5 1DD