

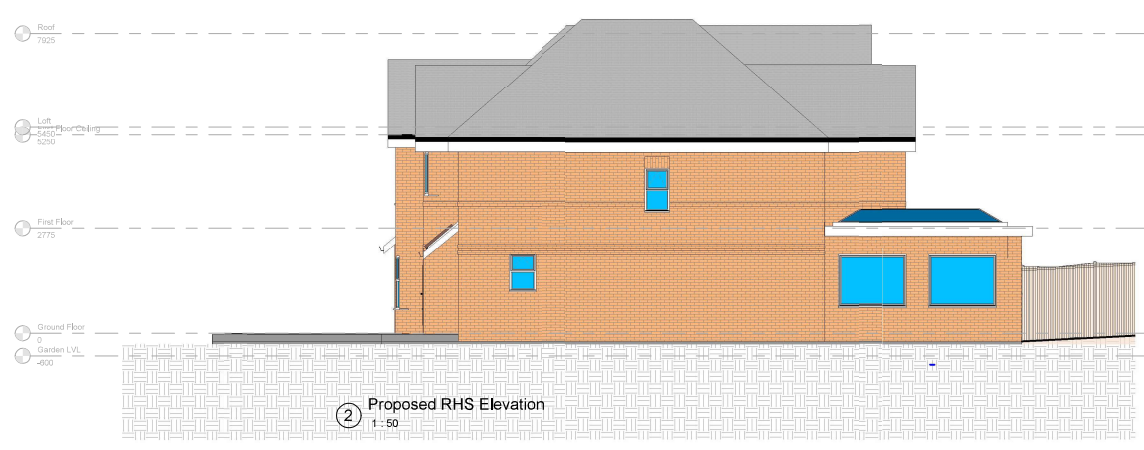

① Proposed LHS Elevation  
1 : 50



② Proposed RHS Elevation  
1 : 50

Project : 7 Almond Close, Watford  
WD24 5FT

Drawing : Proposed LHS & RHS Elevations

Scale : 1 : 50     Status : Planning     Date : 28/10/2022     Drawn No : PL 00-192-A1-01

**DESIGNLABS LONDON**  
ARCHITECTURE / INTERIOR / MANAGEMENT / PLANNING  
T: 07870661614 / 07888831314  
E: info@designlabslondon.com W: www.designlabslondon.com

© 2022 DESIGNLABS LONDON. ALL RIGHTS RESERVED. THIS DRAWING IS THE PROPERTY OF DESIGNLABS LONDON AND IS NOT TO BE REPRODUCED OR TRANSMITTED IN ANY FORM OR BY ANY MEANS, ELECTRONIC OR MECHANICAL, INCLUDING PHOTOCOPYING, RECORDING, OR BY ANY INFORMATION STORAGE AND RETRIEVAL SYSTEM, WITHOUT THE WRITTEN PERMISSION OF DESIGNLABS LONDON. ANY REPRODUCTION OR TRANSMISSION OF THIS DRAWING WITHOUT THE WRITTEN PERMISSION OF DESIGNLABS LONDON IS STRICTLY PROHIBITED.

