

10 0 10 1 1.5 2 3
SCALE 1:50

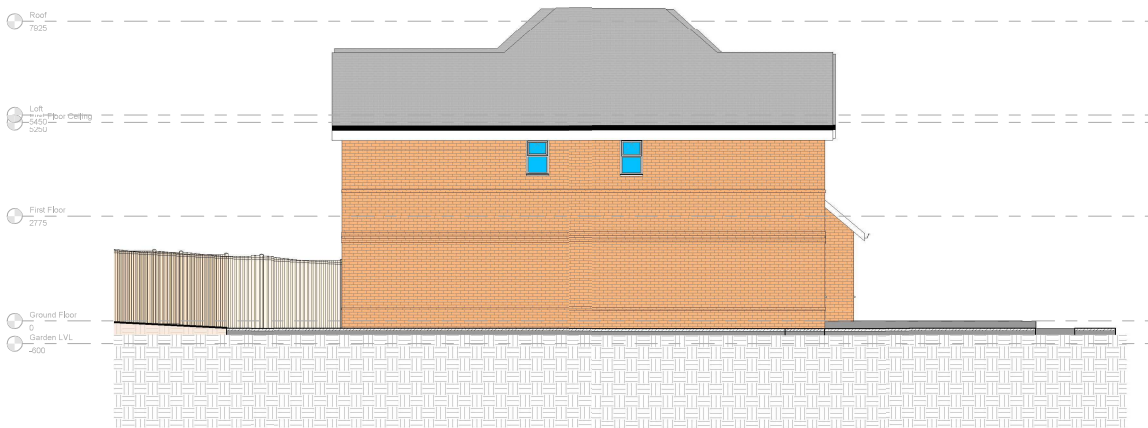

① Existing LHS Elevation
1:50

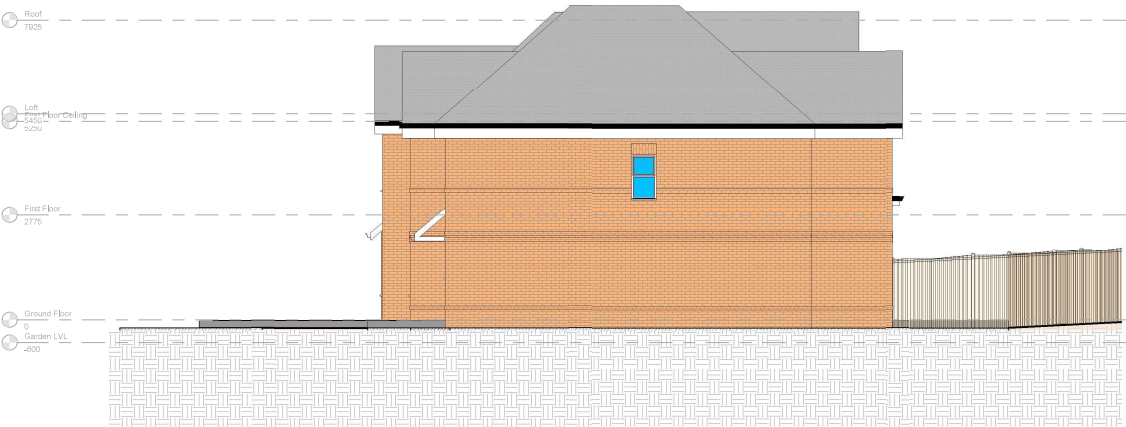

② Existing RHS Elevation
1:50

Project : Almond Close, Watford
WD24 5FT

Drawing : Existing LHS & RHS
Elevations

Scale : 1:50 Status : Planning Date : 09/04/2022 Drawn No : PL 09 04 02 01

DESIGNLABS LONDON
ARCHITECTURE / INTERIOR / MANAGEMENT / PLANNING
T: 07870661614 / 07888631314
E: info@designlabslondon.com W: www.designlabslondon.com

© 2022 DESIGNLABS LONDON. ALL RIGHTS RESERVED. THIS DRAWING IS THE PROPERTY OF DESIGNLABS LONDON AND IS NOT TO BE REPRODUCED OR TRANSMITTED IN ANY FORM OR BY ANY MEANS, ELECTRONIC OR MECHANICAL, INCLUDING PHOTOCOPYING, RECORDING, OR BY ANY INFORMATION STORAGE AND RETRIEVAL SYSTEM, WITHOUT THE WRITTEN PERMISSION OF DESIGNLABS LONDON. ANY UNAUTHORIZED REPRODUCTION OR TRANSMISSION IS STRICTLY PROHIBITED. DESIGNLABS LONDON IS NOT RESPONSIBLE FOR ANY DAMAGE OR LOSS OF ANY KIND, INCLUDING PROFITS, ARISING FROM THE USE OF THIS DRAWING.

