

Only scale after checking scale bar. Verify all dimensions on site. Report all discrepancies to the designer. This drawing is copyright

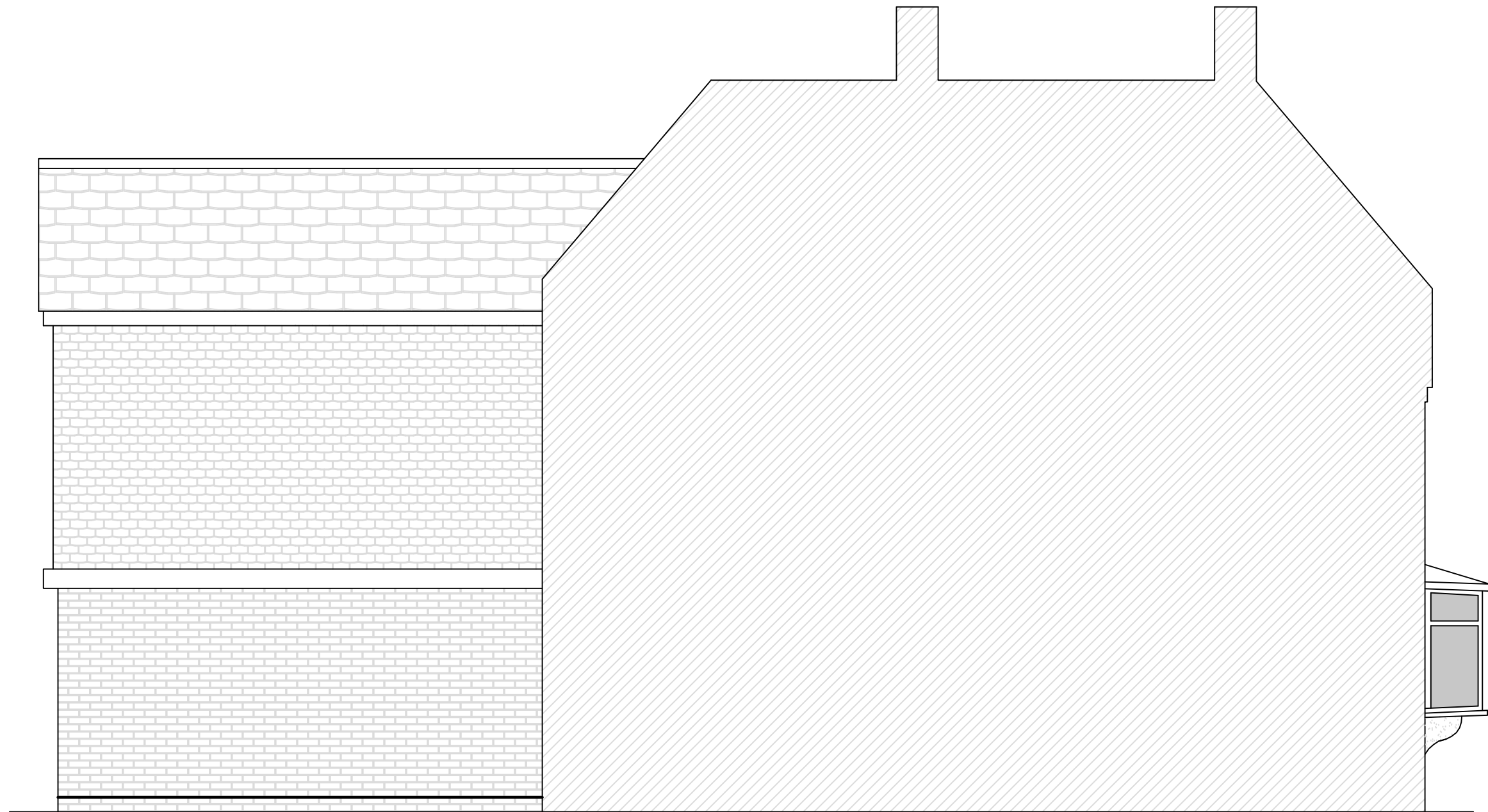

E-(02)04

Existing & Proposed Plans Elevations: Left Side

(Scale 1:50 @A3)



Date: September 2023 Drawing Number: 23050RS-PP-(02)04 Rev

Project: Change of Use

Client: Mr R Sharma

Site Address: 67 Grace Avenue, Allington. ME16 OBS



124a North Road, Hythe, CT21 5DY
t: 01303 237762
m: 07711 200634

e: des@building-drawings.co.uk
w: www.building-drawings.co.uk