

Proposed Ground Floor = 171m<sup>2</sup> / 541ft<sup>2</sup>

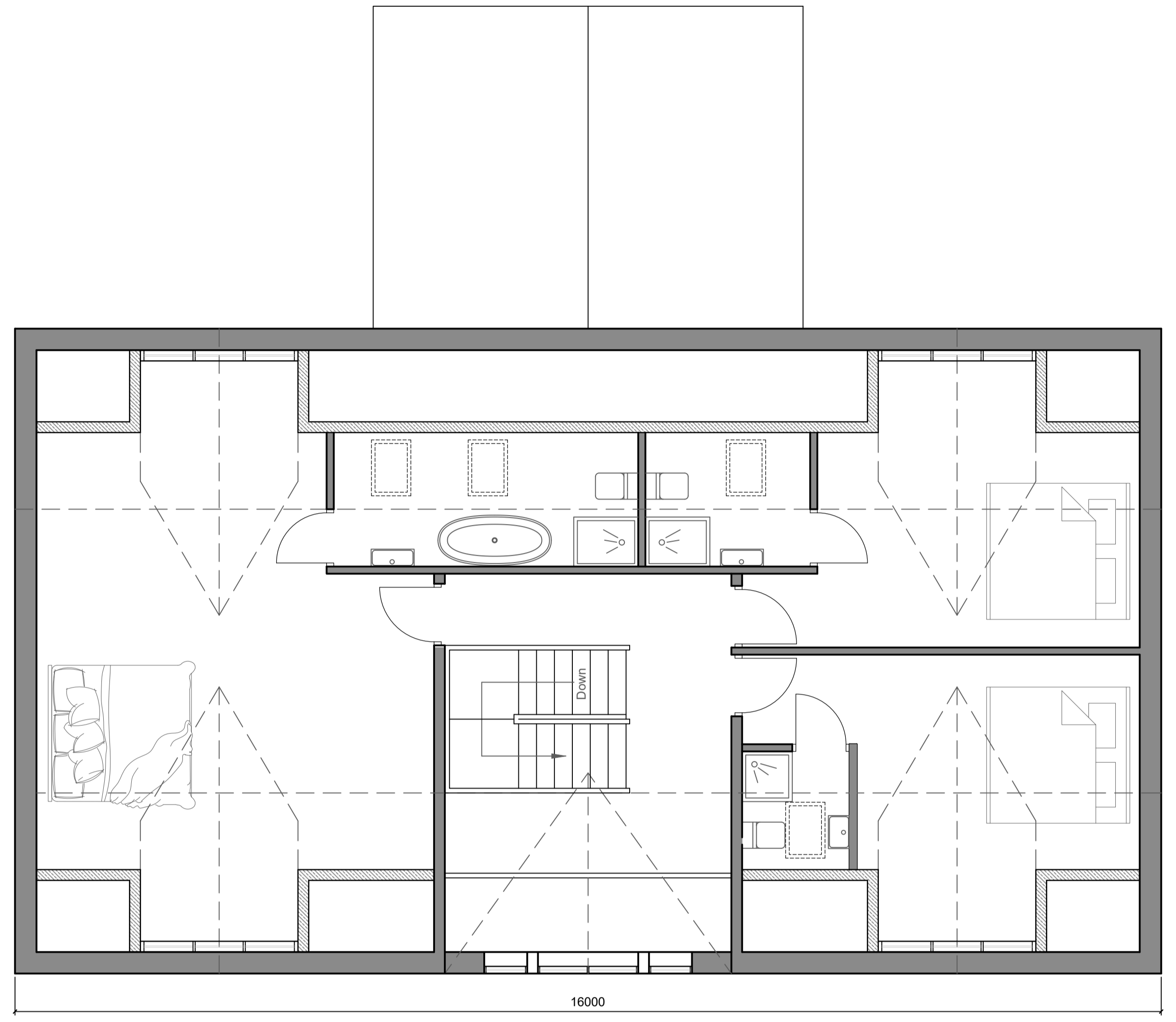

Proposed First Floor = 94m<sup>2</sup> / 1722ft<sup>2</sup>

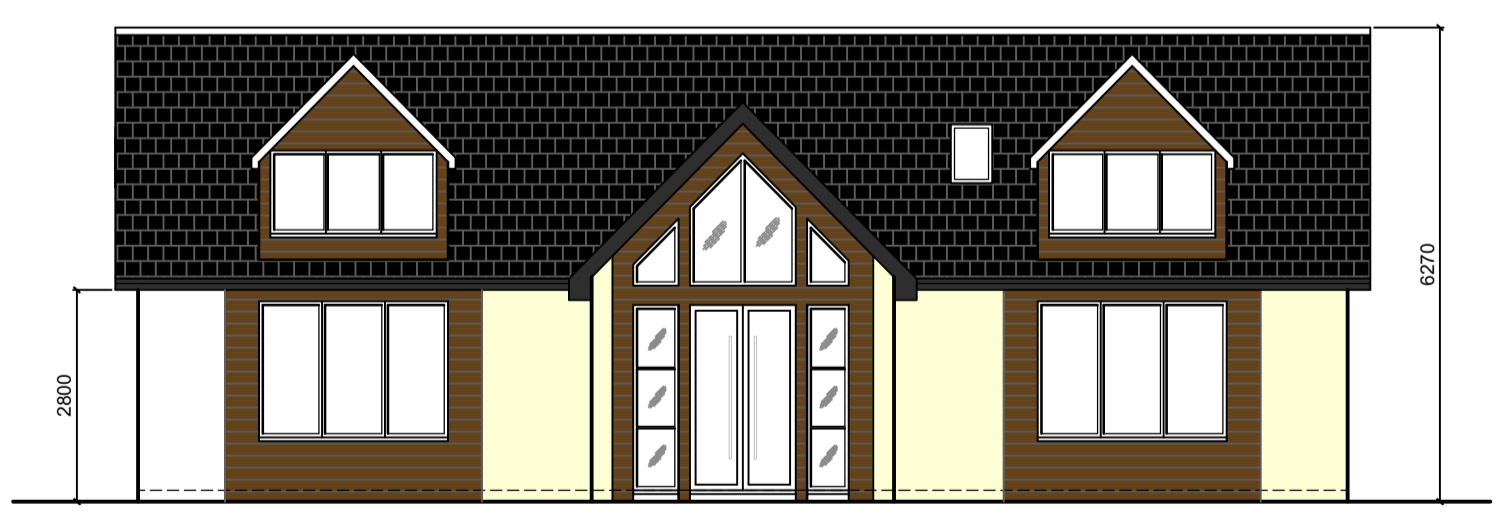

Proposed Front Elevation 1:100

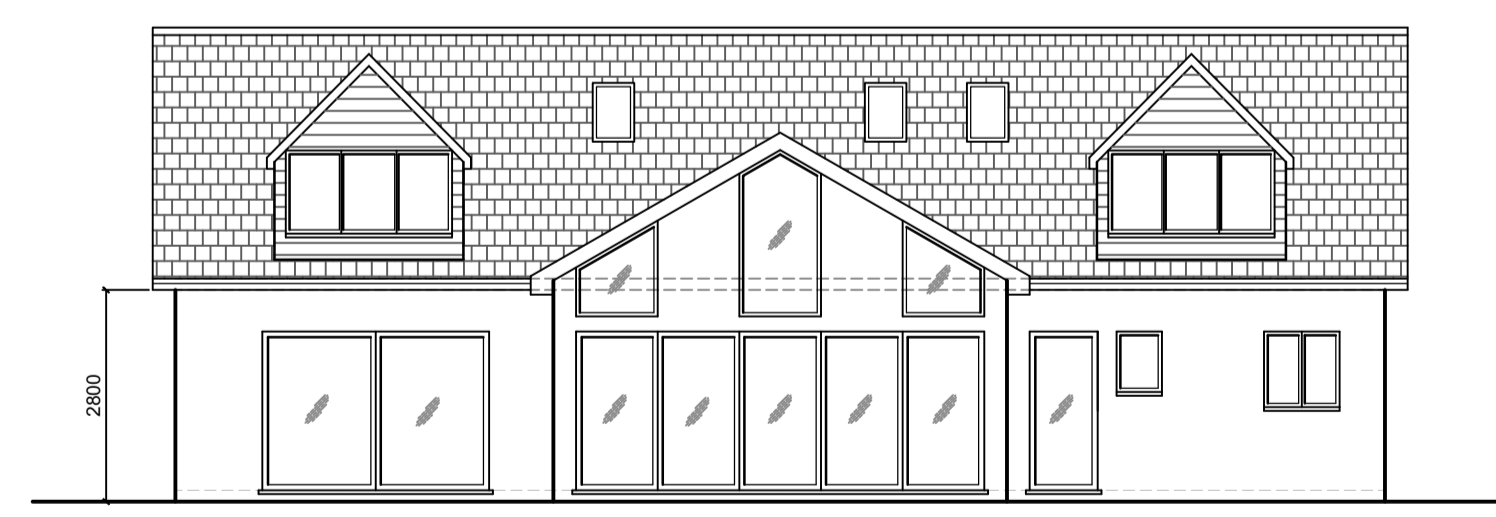

Proposed Rear Elevation 1:100

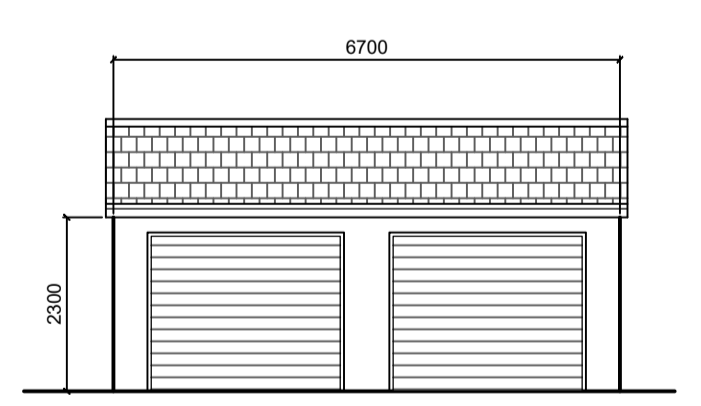

Garage Front and Side Elevation 1:100

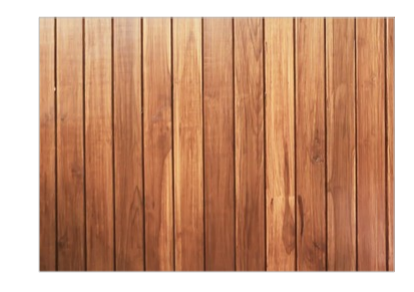

Window Surround Timber Cladding



Pearl K-Rend Rendering

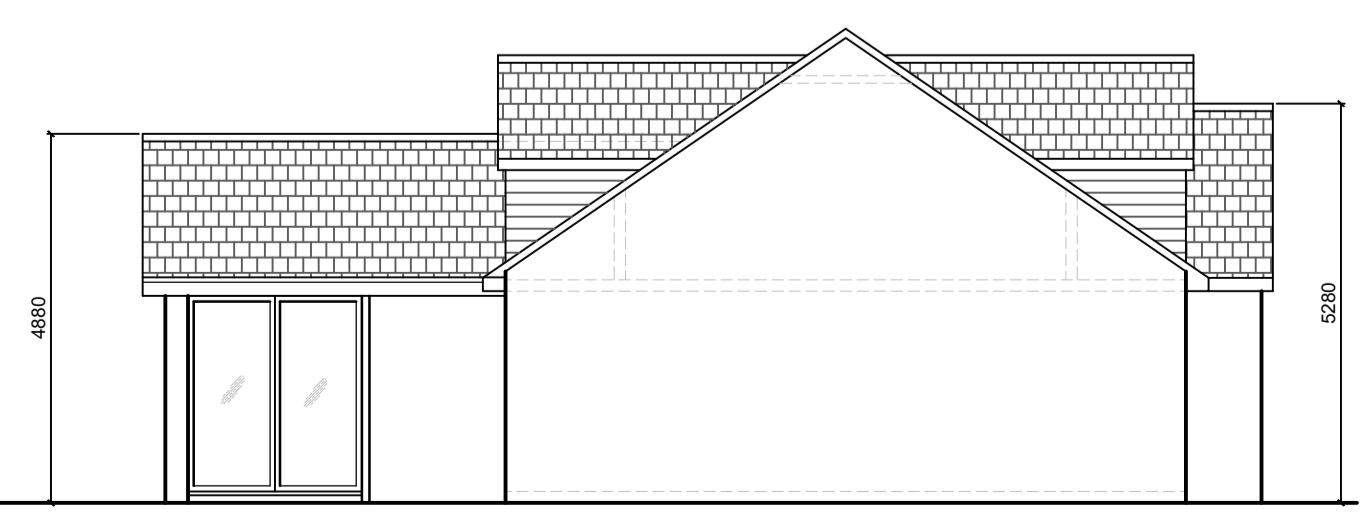

Proposed South Side Elevation 1:100

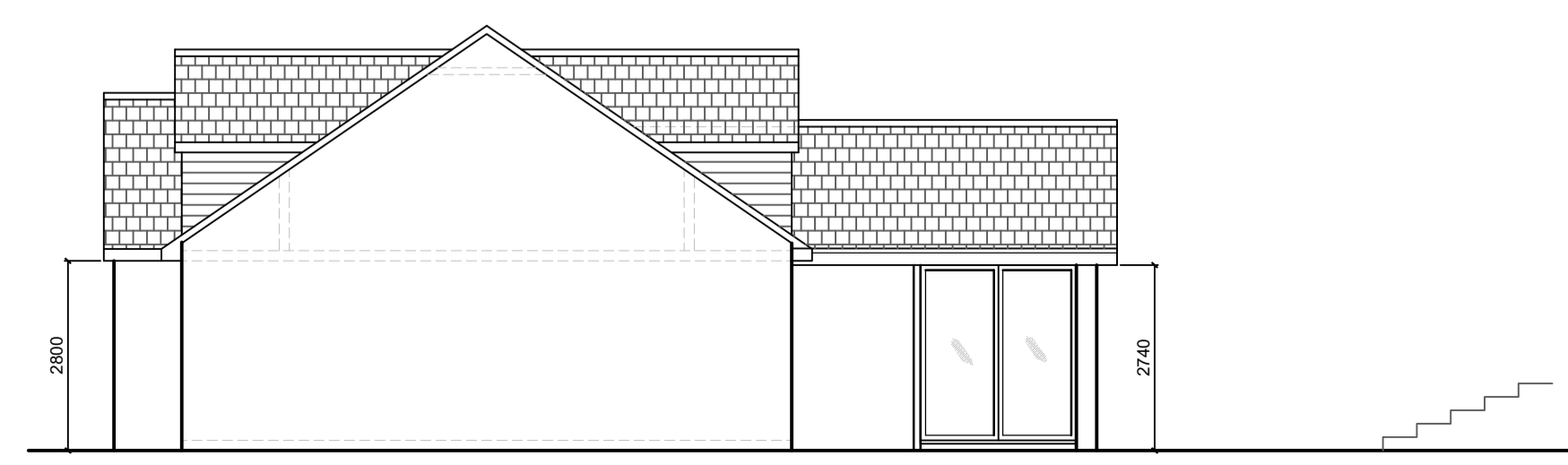

Proposed North Side Elevation 1:100

Rev.	Date	Description
<b>AMENDMENTS</b>		
 <small>           email: harold.parr@hap-plansanddesign.co.uk            Website: www.hap-plansanddesign.co.uk            Tel: 07944 642856         </small>		
<b>Client</b> Mr & Mrs Burford		
<b>Project</b> Proposed Development at Streamhawk Croft Knatts Valley Road West Kingsdown TN15 6XY		
<b>Title</b> Proposed Floor Plans and Elevations		
Scale	1:50 / 1:100	Drawn HAP
Size	A1	Date November 2023
<b>Drg. No.</b> SCKVR/PE/003		