

Existing first floor

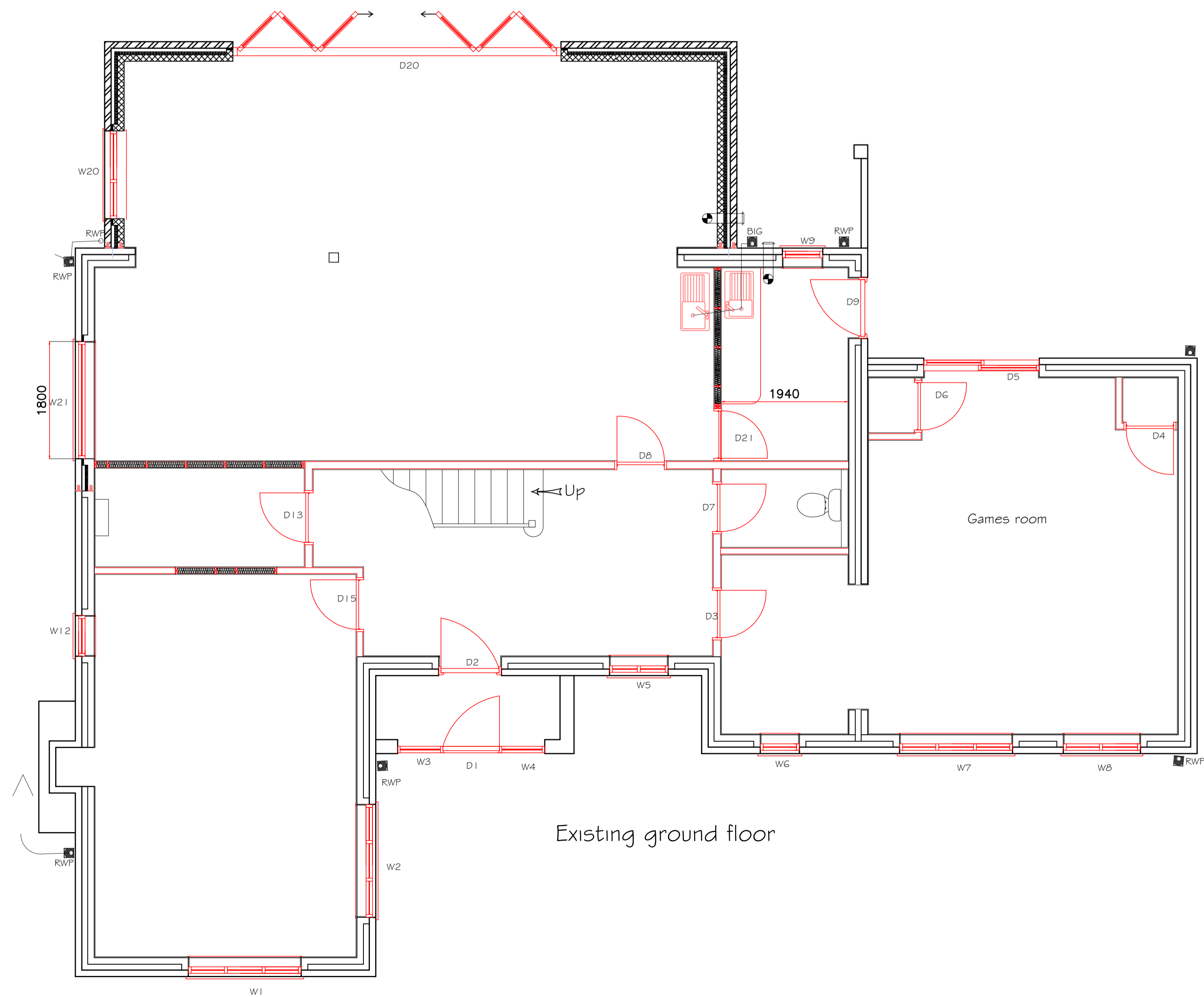

Existing ground floor

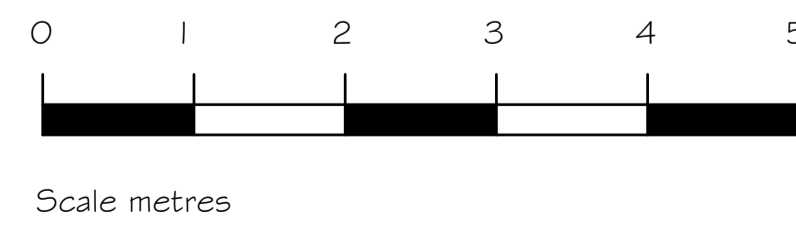

**NOTES.**  
 This drawing is copyright:-  
 Figured dimensions must be taken in preference to scaled dimensions.  
 Contractors, Sub-Contractors and Suppliers must verify all dimensions on site before commencing work or preparing shop drawings.

No.	Date	Revision
A	23Nov23	Showing: Revised scale

**Project Services Ltd**

Mile Lane, Exeter. EX4 9AA

Tel: 07866 461148 E-mail: [barry@blaker.org](mailto:barry@blaker.org)

Professional services in Design, Development and Property maintenance

Working with

Project:  
 Melberry House.  
 Two storey extension

Title:  
 Existing floor plans

Date:	10/11/23
Scale:	1:50@A1
Prep:	Barry Baker checked
Project No:	Drwg. No: MH3 AL (-) 01 Rev: A

hang on this margin